

# 1	5.44 S
	1.81 W
# 2	5.56 S
	1.90 W
# 3	5.72 S
	2.02 W

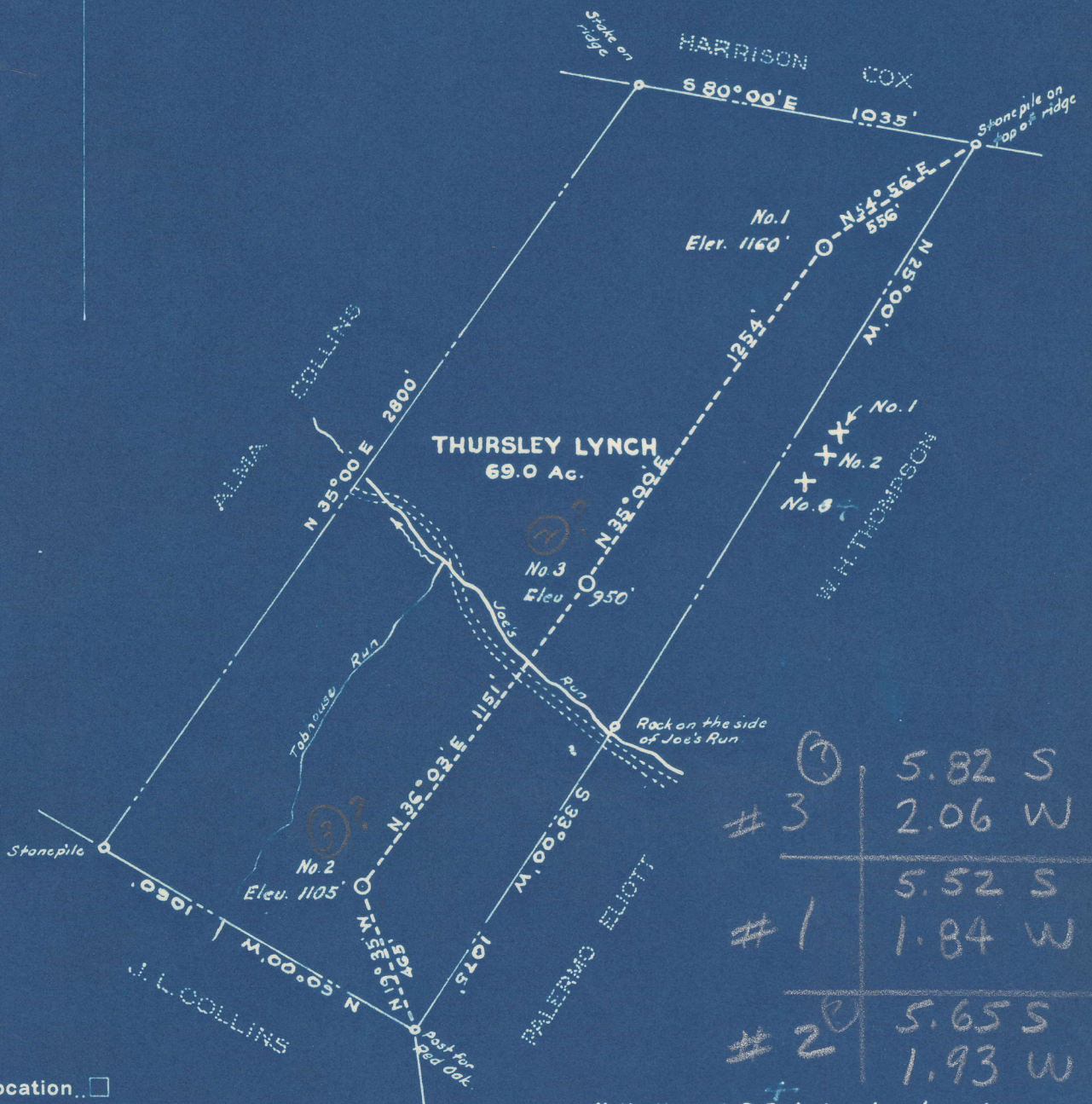

# 3	5.82 S
	2.06 W
# 1	5.52 S
	1.84 W
# 2	5.65 S
	1.93 W

New Location   
 Drill Deeper   
 Abandonment

Wells No. 1, 2 & 3 to be abandoned  
 No commercial coal mines in this vicinity

Company J.O. BOYLE  
 Address Youngwood, Penna.  
 Farm Thursey Lynch  
 Tract Acres 69.0 Lease No. NW  
 Well (Farm) No. 1, 2, 3 Serial No. 1  
 Elevation (Spirit Level) No. 1-1160', No. 2-1105', No. 3-950'  
 Quadrangle Burnsville  
 County Gilmer District Glenville  
 Engineer M. S. ...  
 Engineer's Registration No. 1227  
 File No. \_\_\_\_\_ Drawing No. \_\_\_\_\_  
 Date June, 1948 Scale 1" = 500'

STATE OF WEST VIRGINIA  
 DEPARTMENT OF MINES  
 OIL AND GAS DIVISION  
 CHARLESTON

**WELL LOCATION MAP**

FILE NO. GIL-301-A-#4  
GIL-302-A-#1  
GIL-303-A-#2

+ Denotes location of well on United States Topographic Maps, scale 1 to 62,500, latitude and longitude lines being represented by border lines as shown.

- Denotes one inch spaces on border line of original tracing.



LOCATED

Longitude 80 49

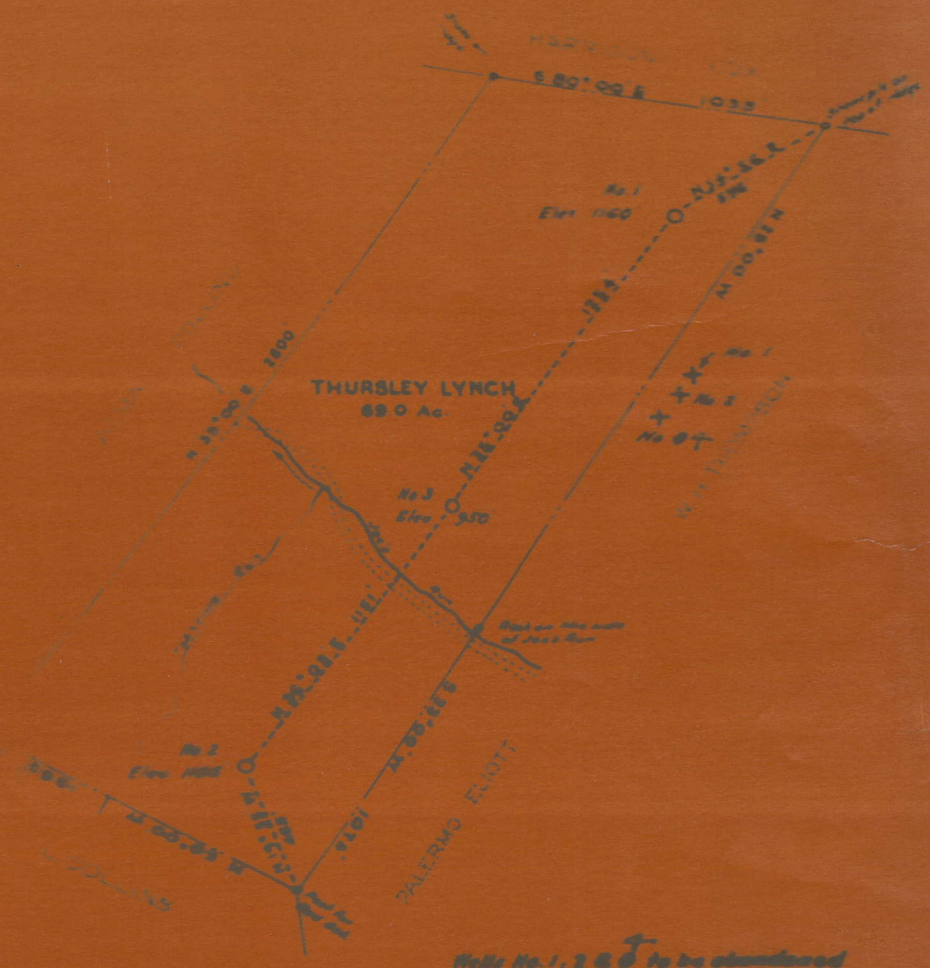

New Leaseholder \_\_\_\_\_  
 Oil Company \_\_\_\_\_  
 Abandonment \_\_\_\_\_

Company G. BOYLE  
 Address Logansport, Pa.  
 Farm Thurshley Lynch  
 Tract 69.0 Lease No. \_\_\_\_\_  
 Well 1, 2 & 3 Serial No. \_\_\_\_\_  
 \_\_\_\_\_ No. 1 - 100, No. 2 - 100, No. 3 - 50

*Wells No. 1, 2 & 3 to be abandoned  
 No commercial coal mines in this vicinity*

STATE OF WEST VIRGINIA  
 DEPARTMENT OF MINES  
 OIL AND GAS DIVISION  
 CHARLESTON

WELL LOCATION MAP  
 FILE NO. GIL-301-A-14



STATE OF WEST VIRGINIA  
DEPARTMENT OF MINES  
OIL AND GAS DIVISION

WELL RECORD

Permit No. 1000

Oil or Gas Well (SINK)

Company Foley Steel Products Company  
Address Mo. Louis, Mo.  
Farm F. M. Lyman Acres 69  
Location (waters) ROCKY RUN  
Well No. 1/3 Elev. 0404  
District Glennville County Illinois  
The surface of tract is owned in fee by \_\_\_\_\_  
Address \_\_\_\_\_  
Mineral rights are owned by \_\_\_\_\_  
Address \_\_\_\_\_  
Drilling commenced \_\_\_\_\_  
Drilling completed November 5, 1901  
Date Shot From \_\_\_\_\_ To \_\_\_\_\_  
With \_\_\_\_\_

Casing and Tubing	Used in Drilling	Left in Well	Packers
Size			Kind of Packer
16			
13			
10	1081	?	Size of
8 1/2	350+	?	
6 1/2	1752	1952	Depth set
5 3/16			
3			Perf. top
2			Perf. bottom
Liners Used			Perf. top
			Perf. bottom

Open Flow \_\_\_\_\_ /10ths Water in \_\_\_\_\_ Inch  
\_\_\_\_\_ /10ths Merc. in \_\_\_\_\_ Inch  
Volume \_\_\_\_\_ Cu. Ft.  
Rock Pressure \_\_\_\_\_ lbs. \_\_\_\_\_ hrs.  
Oil \_\_\_\_\_ bbls. last 24 hrs.  
Fresh water \_\_\_\_\_ feet \_\_\_\_\_ feet  
Salt water \_\_\_\_\_ feet \_\_\_\_\_ feet

CASING CEMENTED \_\_\_\_\_ SIZE \_\_\_\_\_ No. Ft. \_\_\_\_\_ Date \_\_\_\_\_  
COAL WAS ENCOUNTERED AT \_\_\_\_\_ FEET \_\_\_\_\_ INCHES  
\_\_\_\_\_ FEET \_\_\_\_\_ INCHER \_\_\_\_\_ FEET \_\_\_\_\_ INCHES  
\_\_\_\_\_ FEET \_\_\_\_\_ INCHER \_\_\_\_\_ FEET \_\_\_\_\_ INCHES

Formation	Color	Hard or Soft	Top	Bottom	Oil, Gas or Water	Depth Found	Remarks
Pittsburgh Coal			720	725			
Dunkard			800	925			
Salt Sand			1600	1700			
Maxton			1700	1800			
Big Line			1952	2050			
Big Injun			2050	2300			
Gordon			2625	2628			
Fifth Sand			2806	2812	Oil 2800'		
Total Depth				2830			

STATE OF WEST VIRGINIA  
DEPARTMENT OF MINES  
OIL AND GAS DIVISION

AFFIDAVIT OF PLUGGING AND FILLING WELL

AFFIDAVIT SHOULD BE MADE IN TRIPPLICATE, ONE COPY MAILED TO THE DEPARTMENT, ONE COPY TO BE KEPT BY THE WELL OPERATOR AND THE THIRD COPY (AND OTHER COPIES, IF REQUIRED) SHOULD BE MAILED TO EACH LOCAL INSPECTOR AT THEIR RESPECTIVE ADDRESSES.

LOCAL OPERATOR OR OWNER  
ADDRESS  
LOCAL OPERATOR OR OWNER  
ADDRESS  
LEASE OR PROPERTY OWNER  
ADDRESS

Thomas Steel Products Co.  
c/o Mr. NAME TO BE DETERMINED  
So. Charleston, W. Va.  
COMPLETE ADDRESS

ELIZAVILLE  
WELL AND LOCATION  
COUNTY  
TOWNSHIP  
RANGE

Well No. \_\_\_\_\_  
T. M. \_\_\_\_\_

STATE INSPECTOR SUPERVISING PLUGGING O. S. \_\_\_\_\_

AFFIDAVIT

STATE OF WEST VIRGINIA

County of Kanawha

Joe Ferguson

being first duly sworn according to law depose and say that I am an experienced in plugging and filling oil and gas wells and were employed by Thomas Steel Products Co. well operator, and participated in the work of plugging and filling the above well, that work was commenced on the 21 day of September 1928 and that the well was plugged and filled in the following manner:

SAND OR LOOSE RECORDS	FILLING MATERIAL		DEPTH	REMARKS	DATE
	FORMATION	CONTENTS			
	Clay		175		
	Coal		175		
	Stone		175		
Perm. bridge	Clay		175		
	Cement		175		
	Stone		175		
	Clay		175		
	Cement		175		
	Stone		175		
Perm. bridge	Clay		175		
	Cement		175		
	Stone		175		
Filled in pipe	Clay		175		
	Cement		175		
	Stone		175		
COAL BEAMS	Clay		175		
NAME	Cement		175		
NAME	Stone		175		
NAME	Clay		175		

and that the work of plugging and filling said well was completed on the \_\_\_\_\_ day of \_\_\_\_\_ 1928

Witness my hand

*Joe Ferguson*