

W

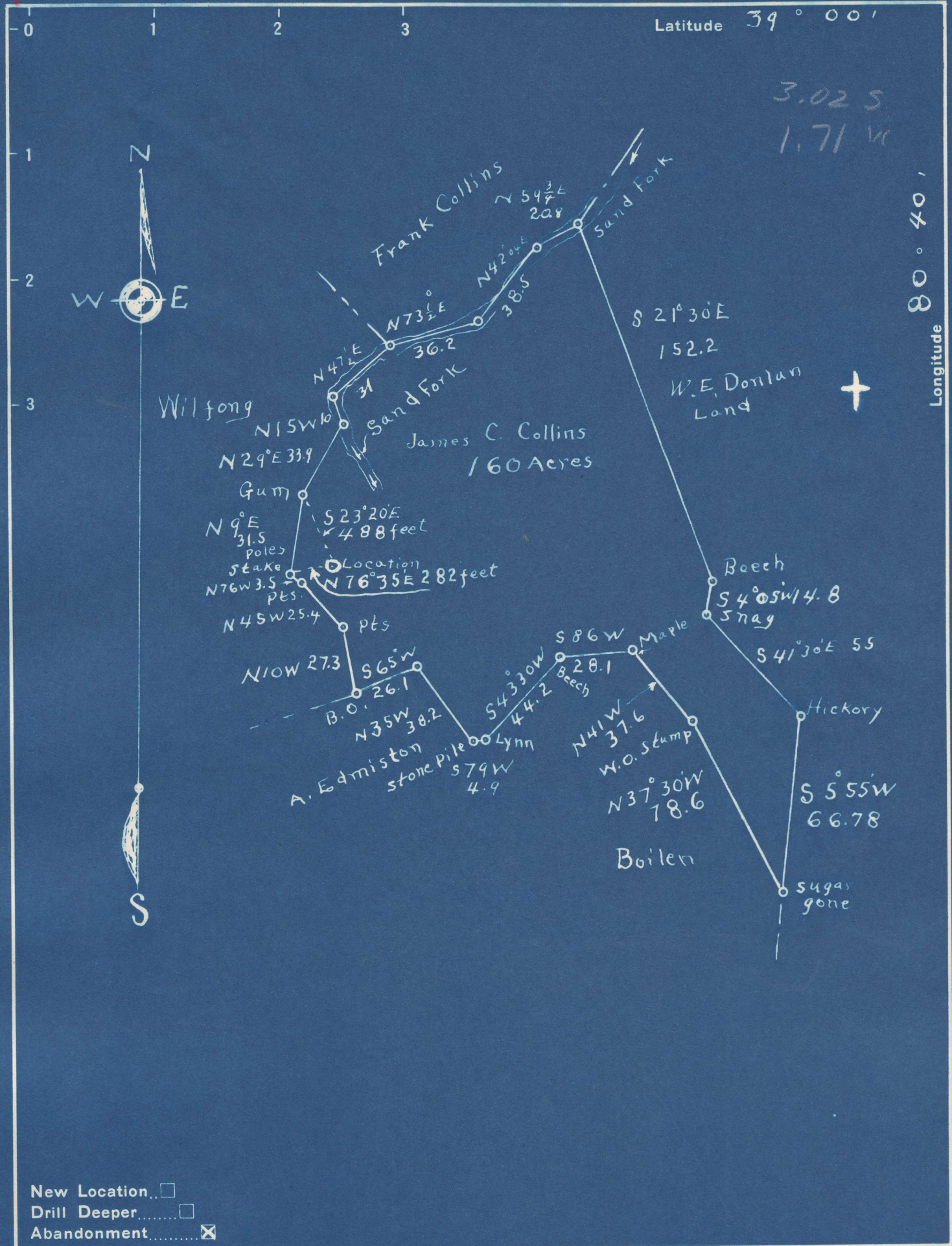

New Location...
 Drill Deeper.....
 Abandonment.....

Company Glenn Tompkins
 Address Charleston, W.Va. R5, Box 195
 Farm James C. Collins
 Tract 1 Acres 160 Lease No. _____
 Well (Farm) No. 1 Serial No. _____
 Elevation (Spirit Level) 1070 + Altimeter
 Quadrangle Burnsville
 County Gilmer District Glenville
 Engineer M. L. B. Linger
 Engineer's Registration No. 261
 File No. _____ Drawing No. _____
 Date _____ Scale 1" = 50 poles

STATE OF WEST VIRGINIA
 DEPARTMENT OF MINES
 OIL AND GAS DIVISION
 CHARLESTON

WELL LOCATION MAP
 FILE NO. GIL-357-A

+ Denotes location of well on United States Topographic Maps, scale 1 to 62,500, latitude and longitude lines being represented by border lines as shown.

- Denotes one inch spaces on border line of original tracing.