

M

5.21
1.75 W

Latitude 39° 05'

Longitude 80° 55'

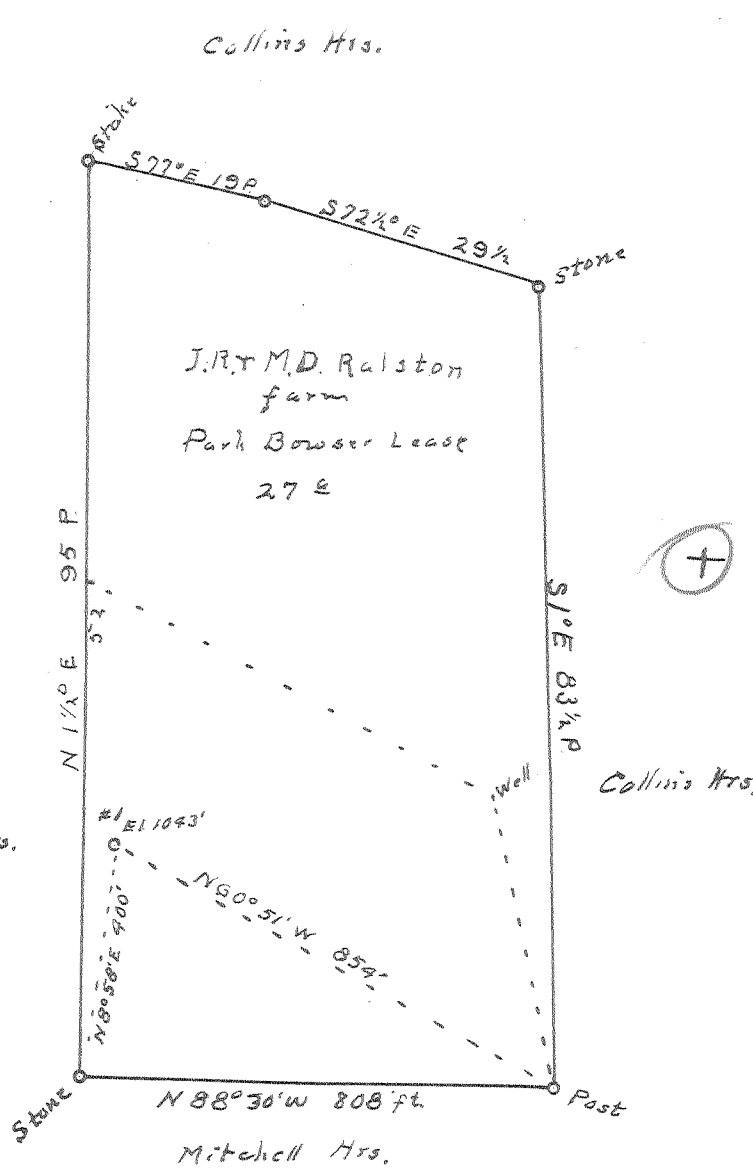

Mitchell Hrs.

Collins Hrs.

New Location...
 Drill Deeper...
 Abandonment...

FEB 28 1952

1.77 W
5.3

Company Bowser Gas & Oil Co
 Address 506 Union Trust Bldg, Parkersburg W.Va.
 Farm J.R. & M.D. Ralston
 Tract _____ Acres 27 Lease No. _____
 Well (Farm) No. 1 Serial No. _____
 Elevation (Spirit Level) 1043'
 Quadrangle Holbrook **(5W)**
 County Gilmer District DeKalb
 Engineer Robert R. Anderson
 by O. Meredith
 Engineer's Registration No. 296
 File No. _____ Drawing No. _____
 Date Apr 3, 51 Scale 1 in = 20 Poles

STATE OF WEST VIRGINIA
 DEPARTMENT OF MINES
 OIL AND GAS DIVISION
 CHARLESTON

WELL LOCATION MAP
 FILE NO. GIL-363-A

+ Denotes location of well on United States Topographic Maps, scale 1 to 62,500, latitude and longitude lines being represented by border lines as shown.
 - Denotes one inch spaces on border line of original tracing.

J. R. RALSTON NO. 1 WELL.

Dekalb District, Gilmer County, W. Va.
By Bowser Gas & Oil Co., Box 1518, Parkersburg, W. Va.
Abandoned under permit Gil-363-A.

On 30 acres, on Bull Fork of Tanner Creek.

Elevation, 1043' L.

Minerals owned by E. G. Rohrbough, Glenville, W. Va.

Drilling completed Dec. 20, 1918.

10", 8 $\frac{1}{4}$ ", 6 $\frac{5}{8}$ " casing, unknown; 2" tubing set in Big Lime on packer.

All other pipe pulled following completion of well. Well made
gas and show of oil in Keener. Both small.

No coal was encountered.

Oil and gas well. Record to Dept. of Mines dated March 29, 1951.

Record to RCT from Lineberg Feb. 28, 1952. Old File No. 455.

	Top.	Bottom.
Big Lime	1935	- 1998
Keener Sand	1998	- 2011
Total depth		2011