

77

.57
2.72 W

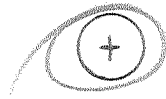

Latitude 34° 00'

Longitude 80° 55'

JOHN WEAVER HEIRS

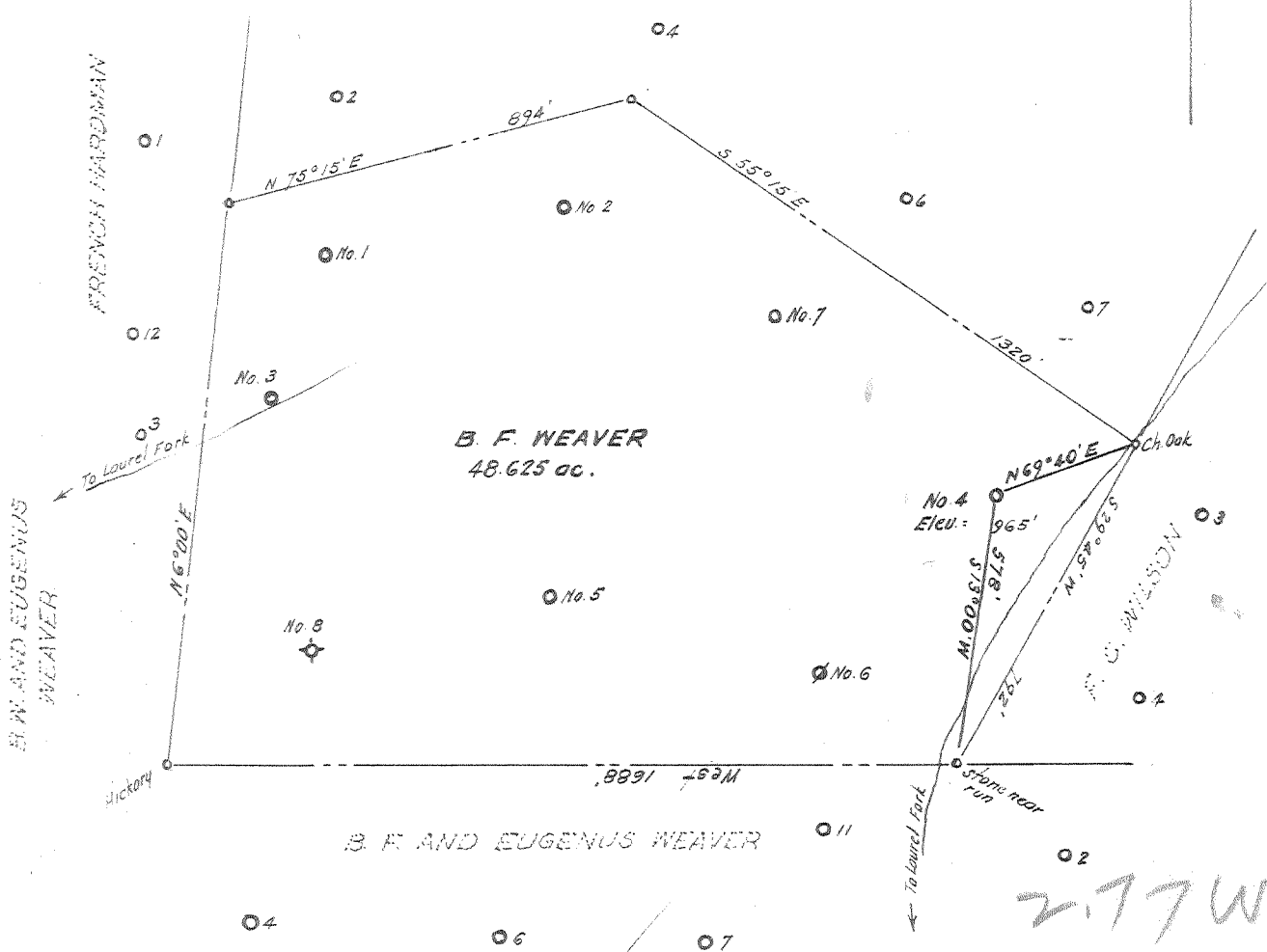

2.77 W
0.169

Surface and coal owned by C. Wade Goff, whose post office address is Tanner, Gilmer County, West Va.

FEB 28 1952

Well originally owned by the South Penn Natural Gas Co.

- New Location
- Drill Deeper
- Abandonment

Company VALLEY STEEL PRODUCTS CO.
 Address St. Louis, Missouri.
 Farm B. F. Weaver
 Tract _____ Acres 48.625 Lease No. _____
 Well (Farm) No. Four Serial No. _____
 Elevation (Spirit Level) 965'
 Quadrangle Glenville
 County Gilmer District DeKalb
 Engineer W. H. J.
 Engineer's Registration No. 1227
 File No. _____ Drawing No. _____
 Date April, 1951 Scale 1" = 400'

STATE OF WEST VIRGINIA
DEPARTMENT OF MINES
OIL AND GAS DIVISION
CHARLESTON

WELL LOCATION MAP
FILE NO. GIL-364-A

+ Denotes location of well on United States Topographic Maps, scale 1 to 62,500, latitude and longitude lines being represented by border lines as shown.

- Denotes one inch spaces on border line of original tracing.

Dekalb District, Gilmer County, W. Va.

By Valley Steel Products Co., Wayne Flesner, Charleston, W. Va.

Abandoned under permit Oil-364-A.

On 48 acres, on Laurel Fork.

Elevation, 965' L.

Date of completion, etc., not given.

8 1/2" casing, 940' (not visible); 7" O. D., 1452'; 2" tubing, 1717'.

Oil well. Record to Dept. of Mines not dated or stamped.

Record to ROT from Lineberg Feb. 28, 1952. Old File No. 456.

	Top.	Bottom.
Total depth		1717

"Log not available."