

Latitude 38° 50'

Longitude 80° 50'

# 2	.80 S
	4.1 W
# 3	1.15 S
	3.62 W
# 4	1.00 S
	3.92 W

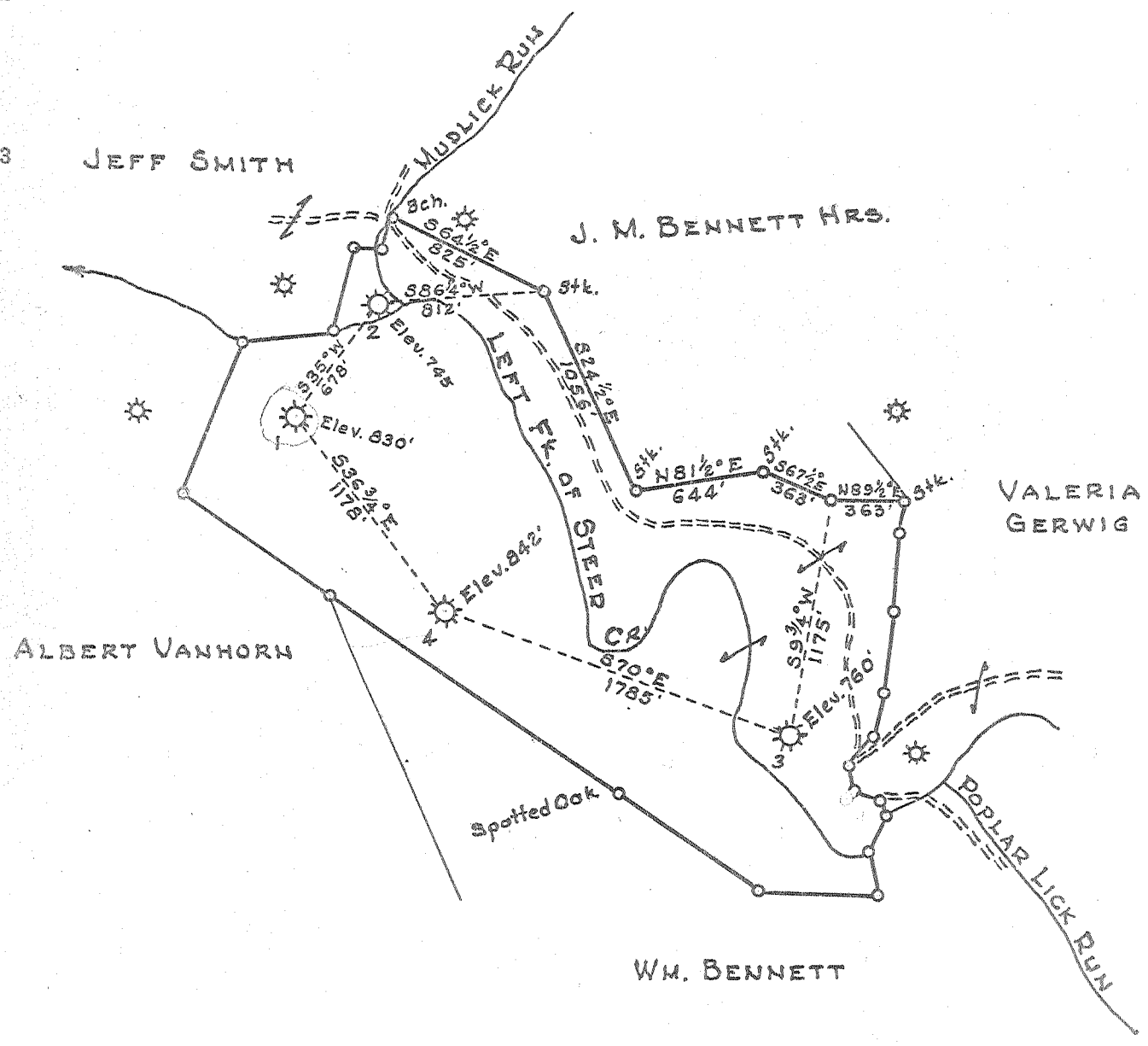
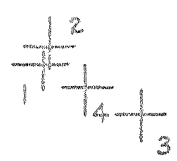

- New Location.
- Drill Deeper.....
- Abandonment.....

Company	Bland & Tompkins
Address	Charleston, W. Va.
Farm	Artie Coberly
Tract	Acres 110 Lease No. 3750, 3751,
Well (Farm) No.	1, 2, 3 & 4 Serial No. 3752, 3753
Elevation (Spirit Level)	As Shown
Quadrangle	Glennville
County	Gilmer District Center
Engineer	P. E. Joachim
Engineer's Registration No.	669
File No.	100-91 Drawing No.
Date	Sept. 30, 1954 Scale 1" = 800'

STATE OF WEST VIRGINIA
DEPARTMENT OF MINES
OIL AND GAS DIVISION
CHARLESTON

WELL LOCATION MAP
GIL - 418-A - #2
FILE NO. GIL - 419-A - #3
GIL - 420-A - #4

+ Denotes location of well on United States Topographic Maps, scale 1 to 62,500, latitude and longitude lines being represented by border lines as shown.

- Denotes one inch spaces on border line of original tracing.



STATE OF WEST VIRGINIA
DEPARTMENT OF MINES
OIL AND GAS DIVISION

525

Hamville
Permit No. *104*

WELL RECORD

Oil or Gas Well _____ (KIND)

Company Bland and Tompkins
Address P. O. Box 1787 - Charleston, W. Va.
Farm Artie Coberly Acres 110
Location (waters) Left Fork of Steer Creek
Well No. 4 (3758) Elev. 842'
District Center County Gilmer
The surface of tract is owned in fee by _____
Address _____
Mineral rights are owned by _____
Address _____
Drilling commenced January 28, 1925
Drilling completed February 20, 1925
Date Shot _____ From _____ To _____
With _____
Open Flow _____ /10ths Water in _____ Inch
_____ /10ths Merc. in _____ Inch
Volume 4,175,000 Cu. Ft.
Rock Pressure 375 lbs. _____ hrs.
Oil _____ bbls., 1st 24 hrs.
Fresh water _____ feet _____ feet
Salt water _____ feet _____ feet

Casing and Tubing	Used in Drilling	Left in Well	Packers
Size			Kind of Packer
16			
13			
10		160'	Size of
8 1/4		612'	
6 5/8		1402'	Depth set
5 3/16		613	
3		789	Perf. top
2			Perf. bottom
Liners Used			Perf. top
			Perf. bottom

CASING CEMENTED _____ SIZE _____ No. Ft. _____ Date _____

COAL WAS ENCOUNTERED AT _____ FEET _____ INCHES
_____ FEET _____ INCHES _____ FEET _____ INCHES
_____ FEET _____ INCHES _____ FEET _____ INCHES

Formation	Color	Hard or Soft	Top	Bottom	Oil, Gas or Water	Depth Found	Remarks
Hard Sand			505	630	Gas 475'		
Hard Sand			750	775	Gas 670'		
Sand			1050	1070	Gas 1055'		
Sand			1070	1105	Gas 1105'		
Hard Sand			1255	1267			
Hard Sand			1400	1420			
Maxon Sand			1462	1510	Pay 1473' - 1500'		
Total Depth				1510			

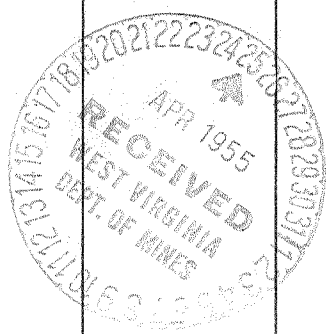

AUG 12 1955