

14,900

LATITUDE 39° 05'

LONGITUDE 80° 45'

6,750

PORTER MAXWELL
680 AC

1.3 S
2.82 W

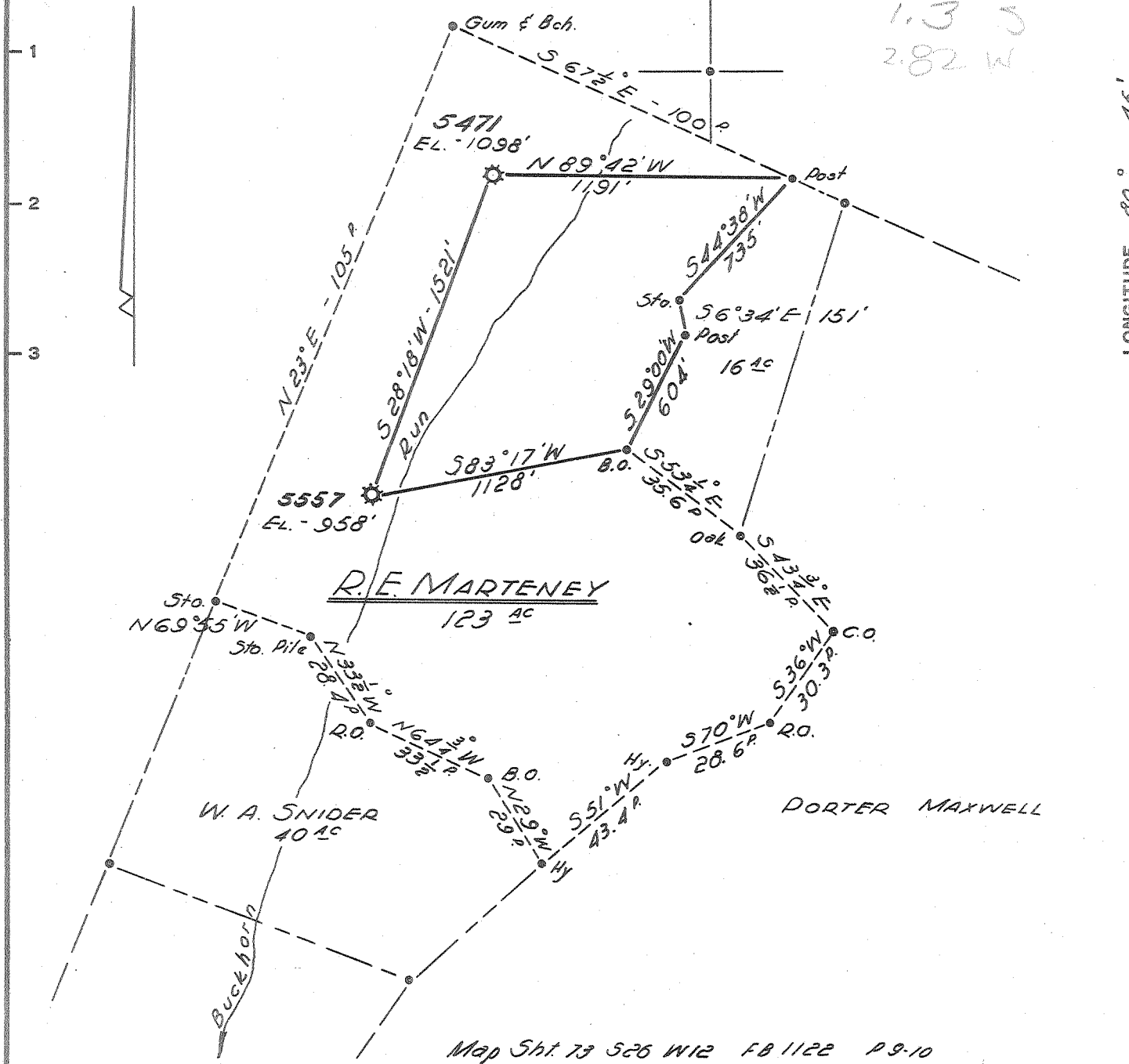

R. E. MARTENEY
123 AC

W. A. SNIDER
40 AC

PORTER MAXWELL

Map Sht 73 526 W12 FB 1122 P9-10

Minimum Error of Closure 1" IN 200'

Source of Elevation ELEV. FROM RD. JCT. W. VA. DRI. 47' W. VA. SEC. 47 1/2
ELEV. 825.0'

"I, the undersigned, hereby certify that this map is correct to the best of my knowledge and belief and shows all the information required by paragraph 6 of the rules and regulations of the oil and gas section of the mining laws of West Virginia."

New Location.....

Drill Deeper.....

Abandonment.....

JAN

Company HOPE NATURAL GAS CO.

Address CLARKSBURG W. VA.

Farm R. E. MARTENEY

Tract _____ Acres 123 Lease No. 13211

Well (Farm) No. _____ Serial No. 5471

Elevation (Spirit Level) 1098'

Quadrangle HOLBROOK SE

County GILMER District TROY

Engineer Joshua M. Jarvis

Engineer's Registration No. 2397

File No. _____ Drawing No. _____

Date 1-11-55 Scale 1" = 40 POLES

STATE OF WEST VIRGINIA
DEPARTMENT OF MINES
OIL AND GAS DIVISION
CHARLESTON

WELL LOCATION MAP
FILE NO. Gil-463-A

+ Denotes location of well on United States Topographic Maps, scale 1 to 62,500, latitude and longitude lines being represented by border lines as shown.

- Denotes one inch spaces on border line of original tracing.