

18,900'

LATITUDE 39° 05'

02

LONGITUDE 80° 45'

10,300'

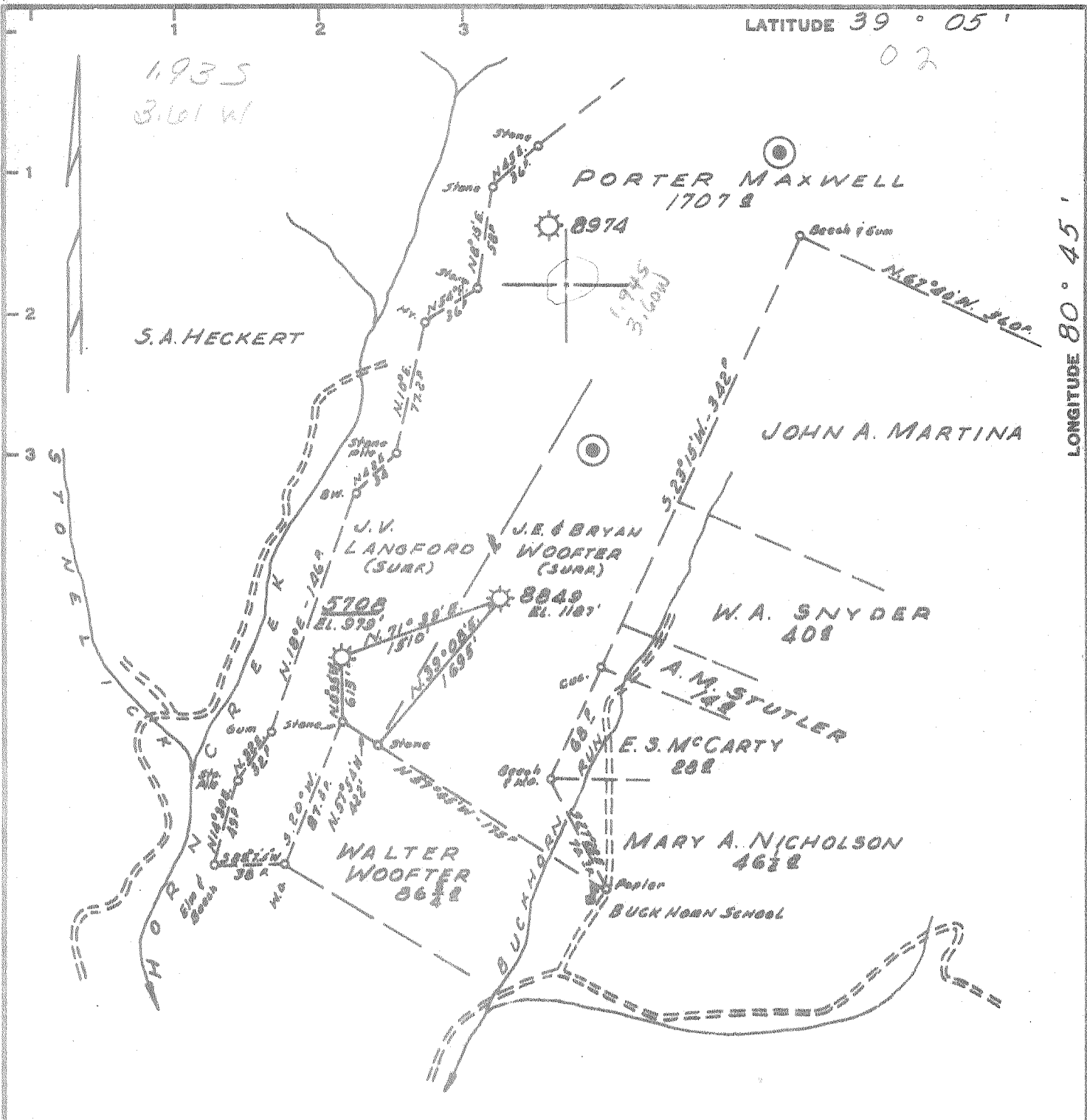

Minimum Error of Closure 1' IN 200'
 Source of Elevation FORK ROAD BUCKHORN SCHOOL - ELE. 825'
 "I, the undersigned, hereby certify that this map is correct to the best of my knowledge and belief and shows all the information required by paragraph 6 of the rules and regulations of the oil and gas section of the mining laws of West Virginia."

New Location
 Drill Deeper
 Abandonment Issued 8-29-67

MAP SHT. 73-S.27W12, F.B. 732 P.30-31

Company CONSOLIDATED GAS SUPPLY CORP.
 Address CLARKSBURG, W. VA.
 Farm PORTER MAXWELL
 Tract _____ Acres 1707 Lease No. 32818
 Well (Farm) No. _____ Serial No. 5708
 Elevation (Spirit Level) 979'
 Quadrangle HOLBROOK SE.
 County GILMER District TROY
 Engineer Jackson M. Jarvis
 Engineer's Registration No. 2397
 File No. _____ Drawing No. _____
 Date AUG 5 1966 Scale 1" = 800'

STATE OF WEST VIRGINIA
 DEPARTMENT OF MINES
 OIL AND GAS DIVISION
 CHARLESTON

WELL LOCATION MAP
 FILE NO. GIL-490-A

+ Denotes location of well on United States Topographic Maps, scale 1 to 62,500, latitude and longitude lines being represented by border lines as shown.
 - Denotes one inch spaces on border line of original tracing.

DRILLER'S RECORD

Previously Requested, but NOT
AVAILABLE

DATE: _____

<u>021</u> COUNTY	<u>480A</u> PERMIT
----------------------	-----------------------

ID: COUNTY: 021 (GILMER) PERMIT: 480A SFX: 0 (New Location)

REASSIGNED ID #: ()

COMPLETION INFO: ELEVATION: COMP REC FLAG: (not@DOE/OGIS) RIG TYPE: 0 (unknown)

* LOCATION TAX DST: 4 (Troy) * INFO: 7.5' LATITUDE: 00 00.0 0.00S * LONGITUDE: 00 00.0 0.00W * QUADRANGLE: (?)

CLASSIFICATION: INITIAL: (unclassified) SPUD: / / WELL TYPE: FINAL: (unclassified) COMP: / / CMPL METH: 0 FIELD: 000 (Unnamed) BATCH: / / YEAR RPTD: (unknown)

* 15' LATITUDE: 39 05 1.94S * LONGITUDE: 80 45 3.60W * QUADRANGLE: 058 (Holbrook) * 5' SECT: 9 (Southeast)

OPEN GAS-BEFORE TREATMENT: (MCFPD) OIL-BEFORE TREATMENT: (BOPD) FLOW: GAS-AFTER TREATMENT: (MCFPD) OIL-AFTER TREATMENT: (BOPD)

* UTM: EASTING: 515815.0 NORTHING: 4322718.4 * COORDINATE DIGITIZED (Y/N): N

ROCK NATURAL (PSI): 0 TIME (NATURAL, IN HOURS): 0 PRESSURE: TREATED (PSI): 0 TIME (TREATED, IN HOURS): 0

* OWNER STATUS: DATE: * INFO: SURFACE OWNER: OIL&GAS OWNER: COMPANY NUMBER: OPERATOR:

DEPTHS: TOTAL FTG: 0 NEW FTG: 0 EXPL FTG: 0

DEEPEST FM: AT TOTAL DEPTH: 999 (undetermined unit) TESTED: 999 (undetermined unit)

PLUGGING INFO: DATE PLUGGED: 10/11/1967 PB TOTAL DEPTH: 0 YEAR RPTD: 1967

MECHANICAL LOG INFO: STATUS: RANGE OF INTERVALS: 0- 2263 DEEPEST FM LOGGED: LOGS AVAILABLE: GR,D MICROFILM ROLL NUMBER(S): 14 COMMENT: LOG TYPES: GR-gamma ray; D-density; T-temperature; I-induction; N-neutron; S-sonic; *Other types not noted