

5,70 S  
1.67 W

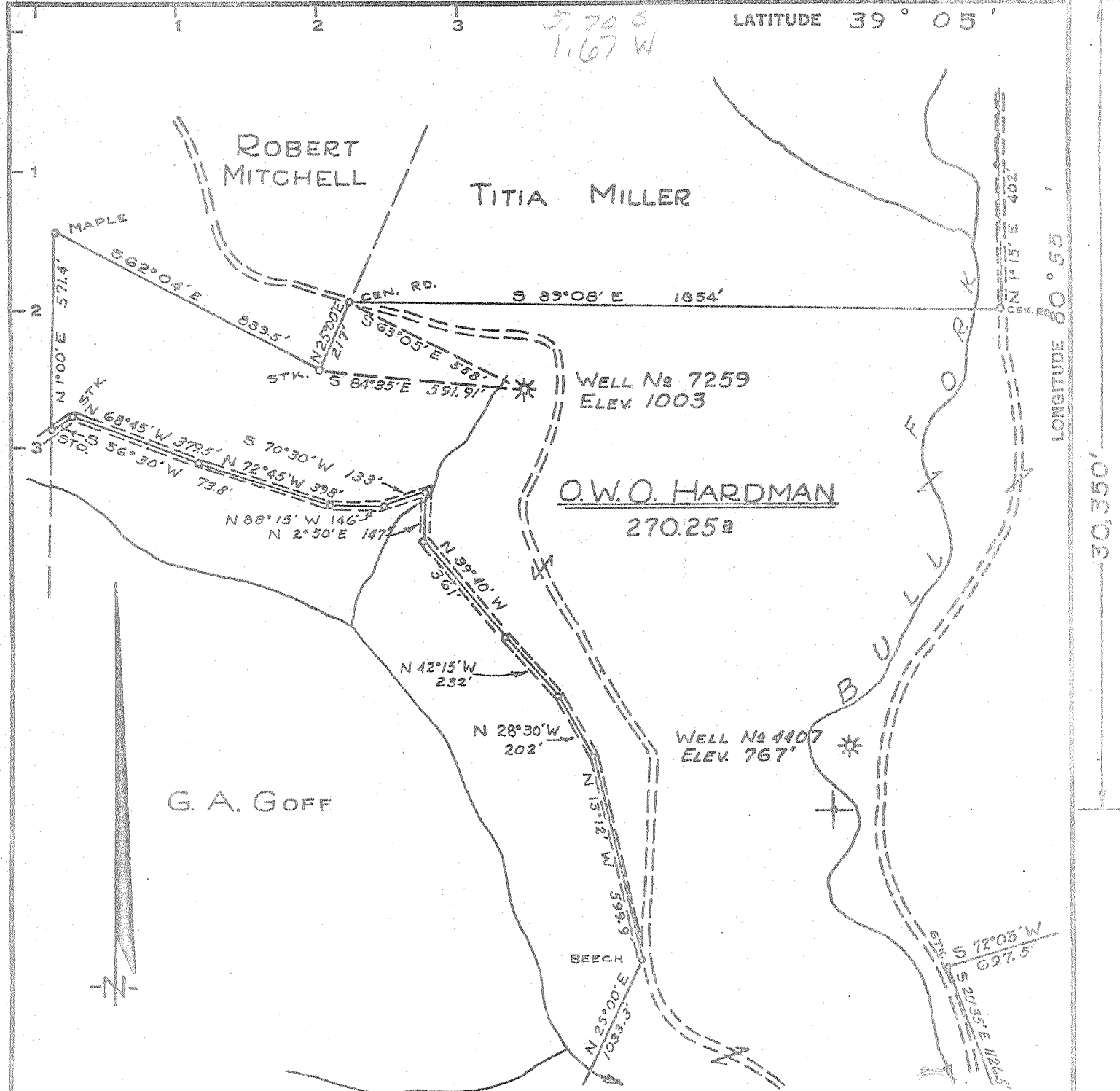

Minimum Error of Closure 1' in 200'

Source of Elevation ROAD FORKS AT MOUTH OF BULL FORK. ELEV. 756'

"I, the undersigned, hereby certify that this map is correct to the best of my knowledge and belief and shows all the information required by paragraph 6 of the rules and regulations of the oil and gas section of the mining laws of West Virginia."

New Location.....

Drill Deeper.....

Abandonment.....

4/3/69 Map Sheet 82, Sec. S-31, W-19 F.B. 769 P. 9-10

Company CONSOLIDATED GAS SUPPLY CORP.  
 Address CLARKSBURG, W. VA.  
 Farm O. W. O. HARDMAN  
 Tract Acres 270.25 Lease No. 8054  
 Well (Farm) No. 7259 Serial No. 7259  
 Elevation (Spirit Level) 1003'  
 Quadrangle HOLBROOK SW  
 County GILMER District DE KALB  
 Engineer Jackson M. Jarvis  
 Engineer's Registration No. 2397  
 File No. \_\_\_\_\_ Drawing No. \_\_\_\_\_  
 Date MARCH 27, 1968 Scale 1" = 400'

STATE OF WEST VIRGINIA  
 DEPARTMENT OF MINES  
 OIL AND GAS DIVISION  
 CHARLESTON

WELL LOCATION MAP  
 FILE NO. Gil-484-A

+ Denotes location of well on United States Topographic Maps, scale 1 to 62,500, latitude and longitude lines being represented by border lines as shown.

- Denotes one inch spaces on border line of original tracing.