

20,500'

LATITUDE 38° 55'

LONGITUDE 80° 55'

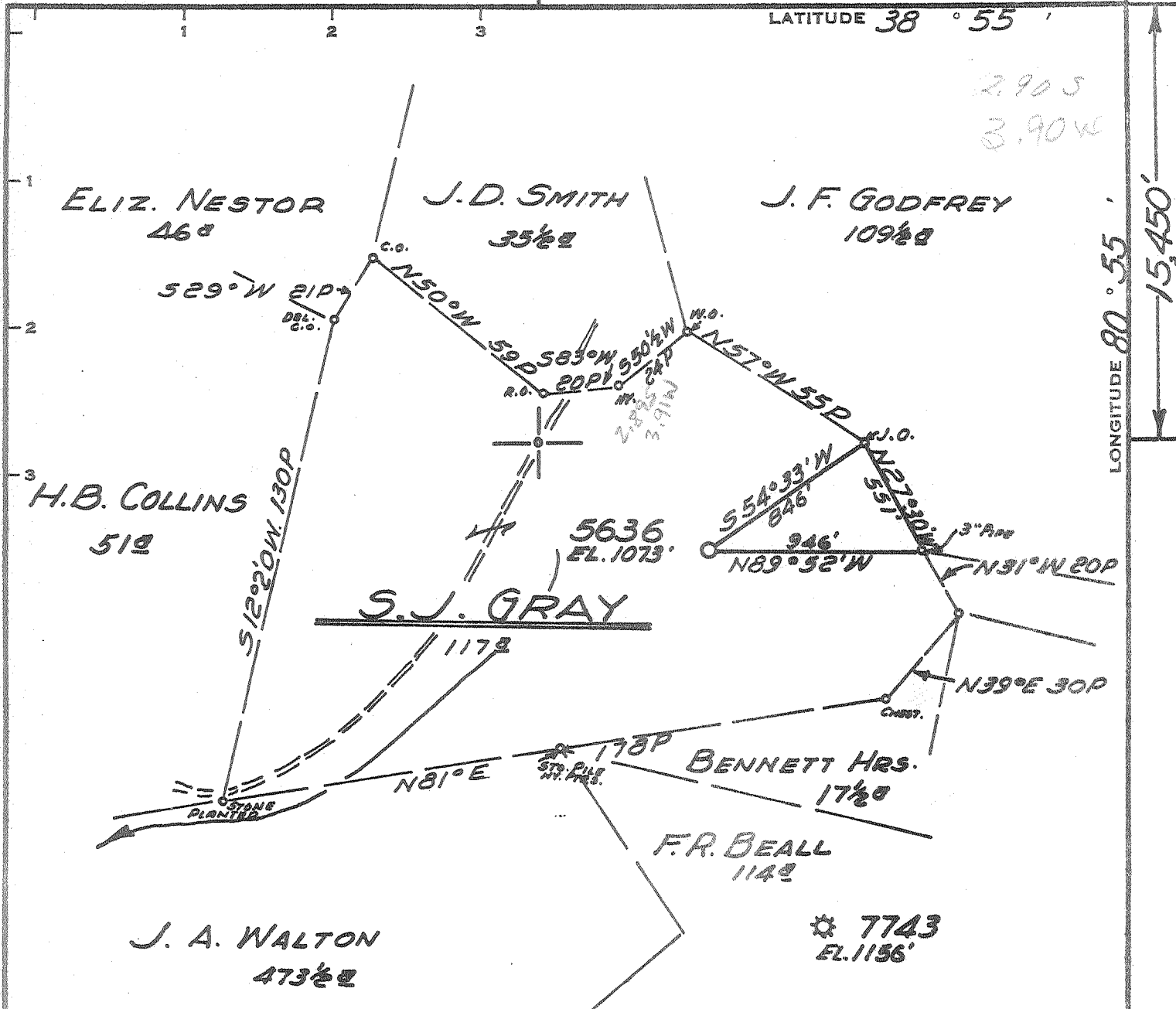

Minimum Error of Closure 1' IN 200'
 Source of Elevation LEVELS FROM CONSOLIDATED GAS SUPPLY CORP. WELL 7743 ELEV. 1156'
 "I, the undersigned, hereby certify that this map is correct to the best of my knowledge and belief and shows all the information required by paragraph 6 of the rules and regulations of the oil and gas section of the mining laws of West Virginia."

- New Location
- Drill Deeper
- Abandonment

issued 7-15-70
 MAP SHEET 96 539 W22 F.B. 1576 Pg. 9-11

Company CONSOLIDATED GAS SUPPLY CORP.
 Address CLARKSBURG, W. VA.
 Farm S. J. GRAY
 Tract _____ Acres 117 Lease No. 28161
 Well (Farm) No. _____ Serial No. 5636
 Elevation (Spirit Level) 1073'
 Quadrangle GLENVILLE WC
 County GILMER District CENTER
 Engineer Guy H. Bradley
 Engineer's Registration No. 2425
 File No. _____ Drawing No. _____
 Date JULY 23, 1970 Scale 1" = 40 POLES

STATE OF WEST VIRGINIA
 DEPARTMENT OF MINES
 OIL AND GAS DIVISION
 CHARLESTON

WELL LOCATION MAP
 FILE NO. Gil-485 (A)

+ Denotes location of well on United States Topographic Maps, scale 1 to 62,500, latitude and longitude lines being represented by border lines as shown.
 — Denotes one inch spaces on border line of original tracing.

DRILLER'S RECORD

Previously Requested, but NOT
AVAILABLE

DATE: _____

<u>021</u> COUNTY	<u>485A</u> PERMIT
----------------------	-----------------------

ID: COUNTY: 021 (GILNER) PERMIT: 485A SFX: 0 (New Location) REASSIGNED ID #: ()

COMPLETION INFO: ELEVATION: COMP REC FLAG: (not@DOE/OGIS) RIG TYPE: 0
ELEVATION TYPE: () (unknown)

* LOCATION TAX DST: 1 (Center)
* INFO: DEGREES MINUTES MILES
* 7.5' LATITUDE: 00 00.0 0.008
* LONGITUDE: 00 00.0 0.00W
* QUADRANGLE: (?)

CLASSIFICATION: DATES: MM/DD/YYYY
INITIAL: (unclassified) SFUD: / / WELL TYPE: ()
FINAL: (unclassified) COMP: / /
FIELD: 000 BATCH: / / CMPL METH: 0
(Unnamed) YEAR RPTD: (unknown)

* 15' LATITUDE: 38 55 2.89S
* LONGITUDE: 80 55 3.91W
* QUADRANGLE: 050 (Glenville)
* 5' SECT: 4 (West Central)

OPEN GAS-BEFORE TREATMENT: (MCFPD) OIL-BEFORE TREATMENT: (BOPD)
FLOW: GAS-AFTER TREATMENT: (MCFPD) OIL-AFTER TREATMENT: (BOPD)

* UTM: EASTING: 500939.7 NORTHING: 4302667.2
* COORDINATE DIGITIZED (Y/N): N

ROCK NATURAL (PSI): 0 TIME (NATURAL, IN HOURS): 0
PRESSURE: TREATED (PSI): 0 TIME (TREATED, IN HOURS): 0

* OWNER STATUS: DATE:

DEPTHS: TOTAL FTG: 0 NEW FTG: 0 EXPL FTG: 0

* INFO: SURFACE OWNER:
* OIL&GAS OWNER:
* COMPANY NUMBER:
* OPERATOR:

DEEPEST FM: AT TOTAL DEPTH: 999 TESTED: 999
(undetermined unit) (undetermined unit)

PLUGGING INFO: DATE PLUGGED PB TOTAL DEPTH YEAR RPTD
=====

07/20/1970 0 1970

MECHANICAL LOG INFO:

STATUS: RANGE OF INTERVALS: 100- 2038 DEEPEST FM LOGGED:
LOGS AVAILABLE: GR,D MICROFILM ROLL NUMBER(S): 14
COMMENT:

LOG TYPES: GR-gamma ray; D-density; T-temperature; I-induction; N-neutron; S-sonic; *Other types not noted