

LATITUDE 39° 00'

LONGITUDE 80° 55'

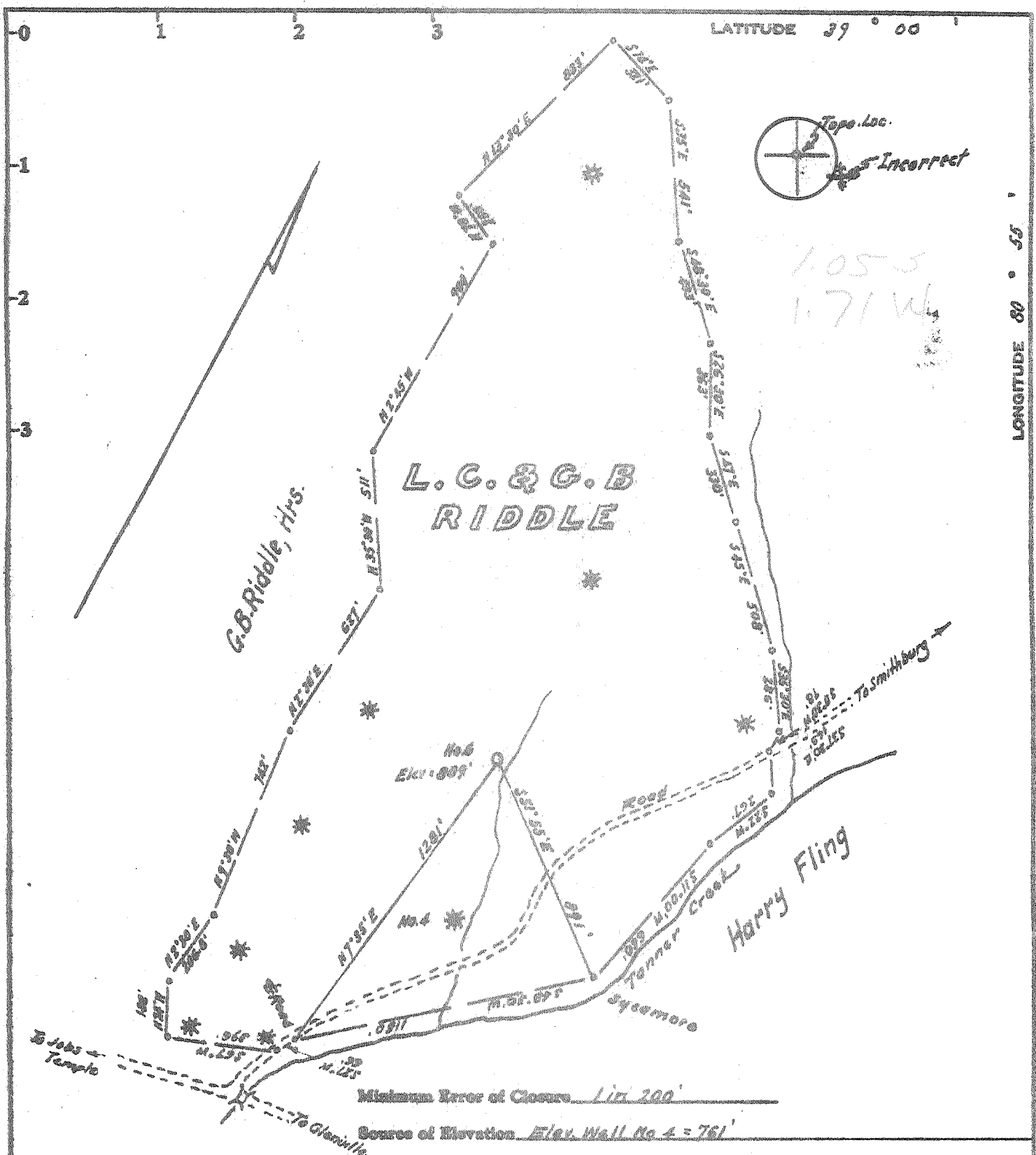

- Fracture.....
- New Location.....
- Drill Deeper.....
- Abandonment.....

I, the undersigned, hereby certify that this map is correct to the best of my knowledge and belief and shows all the information required by paragraph 6 of the rules and regulations of the oil and gas section of the mining laws of West Virginia.

Signed: W. S. Adams

Map No.

Squares: N 8 E W

Company FRANKLIN ADKINS
 Address 35 Valley View Drive, Vienna, W. Va.
 Farm L.C. & G.B. Riddle
 Tract Acres 134.6 Lease No. _____
 Well (Farm) No. Six Serial No. _____
 Elevation (Spirit Level) 809
 Quadrangle Glanville NW
 County Gilmer District DeKalb
 Engineer W. S. Adams
 Engineer's Registration No. 1227
 File No. _____ Drawing No. _____
 Date November 7, 1972 Scale 1" = 500'

STATE OF WEST VIRGINIA
 DEPARTMENT OF MINES
 OIL AND GAS DIVISION
 CHARLESTON

WELL LOCATION MAP
 FILE NO. Gil-495-A

+ Denotes location of well on United States Topographic Maps, scale 1 to 62,500, latitude and longitude lines being represented by border lines as shown.

-- Denotes one inch spaces on border line of original tracing.

47-021