

WW-7  
8-30-06



West Virginia Department of Environmental Protection  
Office of Oil and Gas  
WELL LOCATION FORM: GPS

API: 47-250034 WELL NO.: Plum Creek South Fork (PCSF) 2-1H

FARM NAME: \_\_\_\_\_

RESPONSIBLE PARTY NAME: BRC Operating Company, LLC

COUNTY: Greenbrier DISTRICT: Kentucky *FALLING SPRING*

QUADRANGLE: Fork Mountain

SURFACE OWNER: Weyerhaeuser Company

ROYALTY OWNER: WestRock Company, Highland Resources Inc., BRC Cherry Meadow, LLC, OXY USA, Inc.

UTM GPS NORTHING: 4228495.21

UTM GPS EASTING: 548323.35 GPS ELEVATION: 3665'

The Responsible Party named above has chosen to submit GPS coordinates in lieu of preparing a new well location plat for a plugging permit or assigned API number on the above well. The Office of Oil and Gas will not accept GPS coordinates that do not meet the following requirements:

1. Datum: NAD 1983. Zone: 17 North, Coordinate Units: meters, Altitude: height above mean sea level (MSL) – meters.
2. Accuracy to Datum – 3.05 meters
3. Data Collection Method:

Survey grade GPS  : Post Processed Differential \_\_\_\_\_

Real-Time Differential

Mapping Grade GPS \_\_\_\_\_ : Post Processed Differential \_\_\_\_\_

Real-Time Differential \_\_\_\_\_

4. Letter size copy of the topography map showing the well location.

I the undersigned, hereby certify this data is correct to the best of my knowledge and belief and shows all the information required by law and the regulations issued and prescribed by the Office of Oil and Gas.

[Signature]  
Signature

DESIGNATED AGENT  
Title

4/16/19  
Date

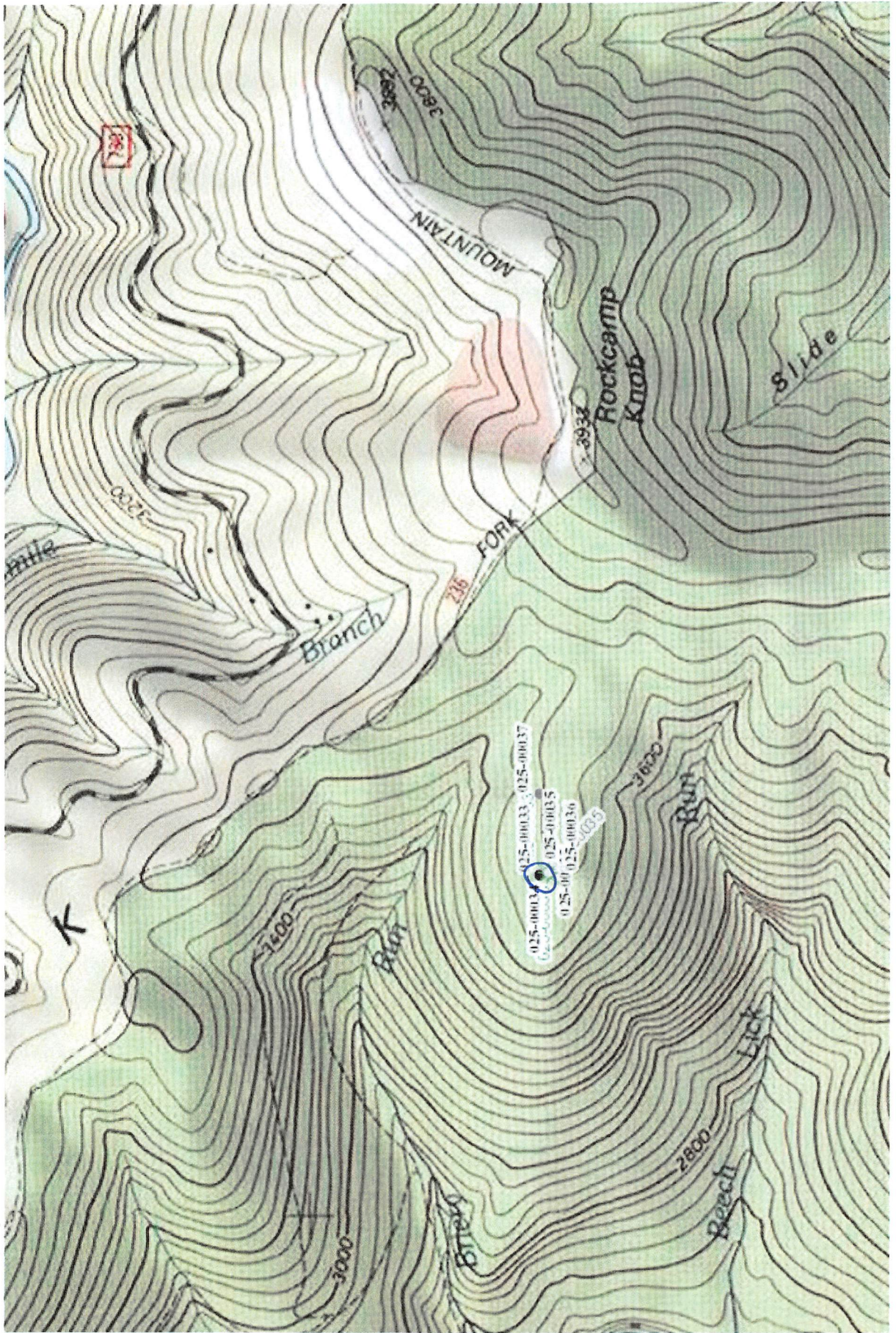

N

47-025-000349



**Legend**

 17 S 548323 4228495.

Google Earth

© 2018 Google

1000 ft