

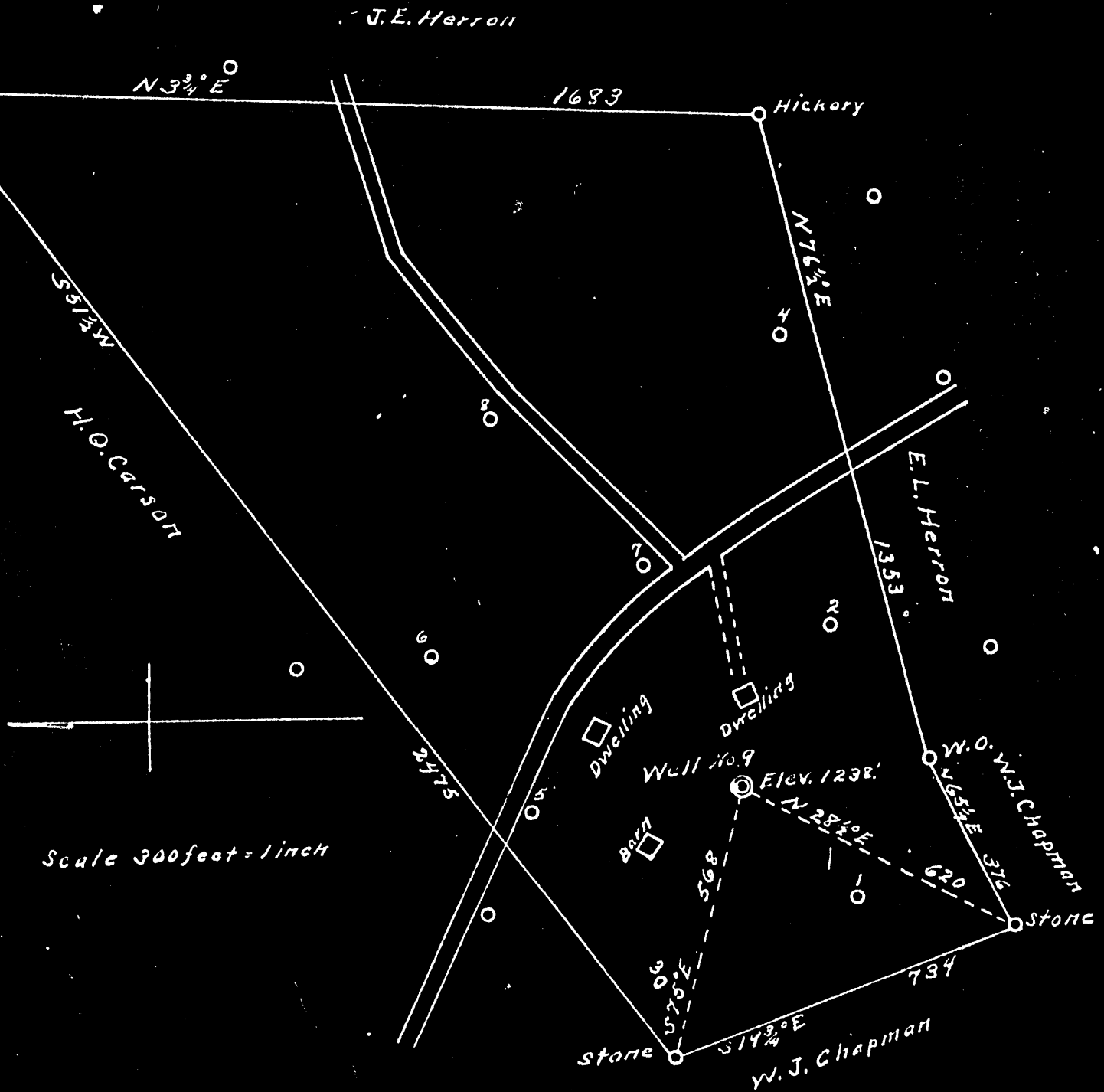

Plat of the Proposed Location of Well No. 9 of the  
 J. A. Tape & Co. of New Cumberland, W. Va. on the  
 E. A. Chambers Farm, Consisting of 50 Acres Located  
 in Clay District Hancock County.



I, the undersigned, hereby certify that this map is correct and shows  
 the information to the best of my knowledge and belief,  
 required by the oil and gas section of the mining laws of W. Va.

T.W. Minesinger, Engineer.

Acknowledged before me a  
 this day of

WEST VIRGINIA DEPARTMENT OF MINES

OIL AND GAS DIVISION

PRELIMINARY DATA SHEET NO. 1

File No. HAN-3

Well No. 9

J. A. Tope & others Company of New Cumberland W. Va.  
on the Lucenia Chambers Farm

containing 50 acres. Location Blay District, in Hancock County, West Virginia

The surface of the above tract is owned in fee by Lucenia Chambers  
of New Cumberland address, and the mineral rights are owned by  
Lucenia Chambers of New Cumberland

The oil and gas privileges are held under lease by the above named company, and this well is drilled under permit  
No. Hancock 3 issued by the West Virginia Department of Mines, Oil and Gas Division  
Aug 27<sup>th</sup> 1935

Elevation of surface at top of well, 1238 Spirit Barometric.

The number of feet of the different sized casings used in the well.

<u>20</u>	feet	<u>10"</u>	size.	Wood conductor.
<u>186</u>	feet	<u>8 1/4"</u>	size, csg.	<u>932</u> feet <u>6 1/4"</u> sized csg.
_____	feet	_____	size, csg.	_____ feet _____ sized csg.
_____	feet	_____	size, csg.	_____ feet _____ sized csg.

\_\_\_\_\_ packer of \_\_\_\_\_ size, set at \_\_\_\_\_

\_\_\_\_\_ packer of \_\_\_\_\_ size, set at \_\_\_\_\_

\_\_\_\_\_, in casing perforated at \_\_\_\_\_ feet to \_\_\_\_\_ feet.

\_\_\_\_\_, in casing perforated at \_\_\_\_\_ feet to \_\_\_\_\_ feet.

Coal was encountered at no feet, thickness - inches, and at - feet; thickness - inches; and at - feet; thickness - inches.

Liners were used as follows: (Give details) none

dry Hole

Jan 21<sup>st</sup> 1935

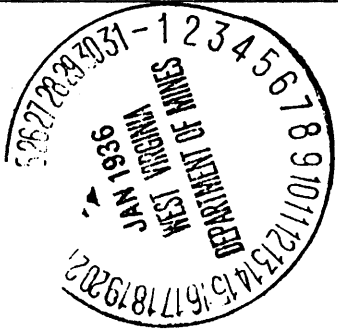

Date. \_\_\_\_\_

Approved J. A. Tope, Owner.

By \_\_\_\_\_ (TITLE)

Ham-3  
well No-9

OIL OR GAS WELL Dry Hole

J. A. Tope Company  
New Cumberland Address  
WELL NO. 9 FARM Chambers

COMPLETION DATA SHEET  
NO. 2  
FORMATION RECORD

Name	Color	Character	Oil, Gas or Water	Top	Bottom	Thickness	Total Depth	Remarks
Low Run	gray	Soft	no	400	500	100		
Salt sand	white	..	water	730	760	30		
Big Gypsum	..	Hard	..	870	932	172		
Berea grit	..	..	Sub-water	1277	1320	43		
							1326	

Well was not shot at Dry Hole feet; well was shot at no feet.

Fresh water at about 70 feet; salt water at 735 feet.

Well was dry hole.

Jan 21, 1936  
Date

Approved J. A. Tope  
Owner

NOTE: All bottom formations must be noted as indicated above and all key-rocks and oil and gas sands must be recorded under their proper geological names in the district as well as any local names commonly used in the district for such strata.

