

40°35'00"

Latitude

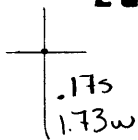

80°31'30"

Longitude

**Top Location**

7.5' Loc. \_\_\_\_\_ 15' Loc. \_\_\_\_\_  
 (calc.) \_\_\_\_\_

Company RJ Braden Co

Farm CE Bremmerman #47

15' Quad \_\_\_\_\_  
(sec.)

7.5' Quad Wellsullo

District Grant

**WELL LOCATION PLAT**

County 029 Permit 30024

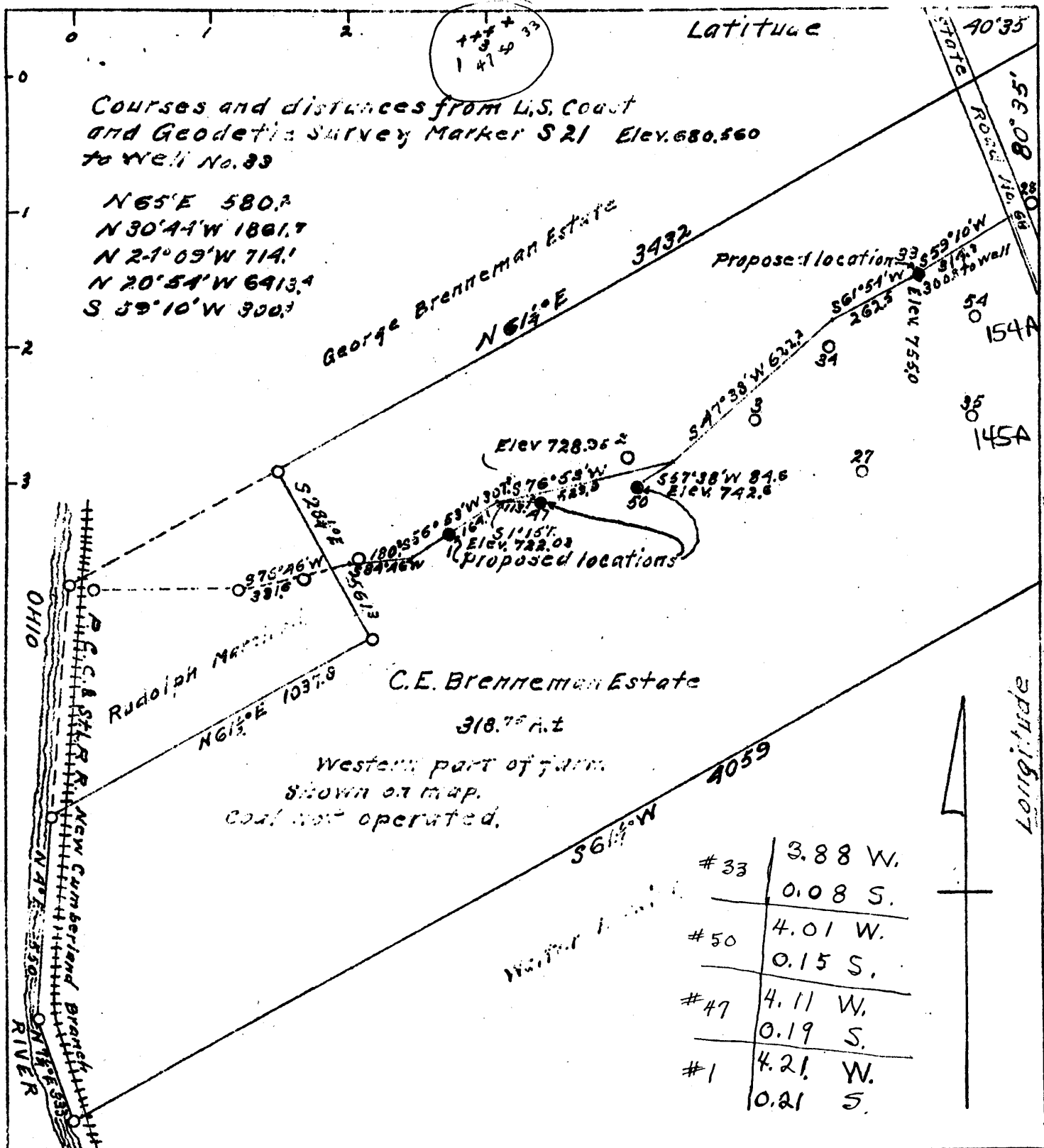

Company R.J. Braden Co.  
 Address Marietta, Ohio  
 Farm C.E. Brenneman Estate  
 Tract One Acres 318.75 Less 1/2  
 Well (Farm) No. 1, 47, 50 & 33 Serial No.  
 Quadrangle Wellsville  
 County Hancock  
 District Grant  
 Engineer R.C. Y...  
 Engineer's Registration No. 712  
 File No. Drawing No. Ten  
 Date May 31, 1940  
 Scale 1 inch = 400 Feet

STATE OF WEST VIRGINIA  
 Department of Mines  
 Oil and Gas Division  
 Charleston

WELL LOCATION MAP

File No. HAN-22A-23A-24A-27A  
 Well # 33

\* Denotes location of well on United States Topographic Maps, scale 1 to 62,500, latitude and longitude being represented by border lines as shown.

- Denotes one inch spaces on border line of original tracing.

Figure 1. - Ownership map of Brenneman field, Hancock County, W. Va., showing location and status of wells on December 31, 1948.

