

40'35'00"

Latitude

80°30'00"

Longitude

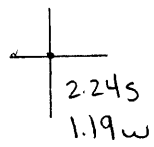

Topo Location

7.5' Loc. _____ 15' Loc. _____
(calc.) _____

Company John Murray

Farm RH Stewart #1

15' Quad _____
(sec.)

7.5' Quad East Liverpool South

District Clay

WELL LOCATION PLAT

County 029 Permit 30033

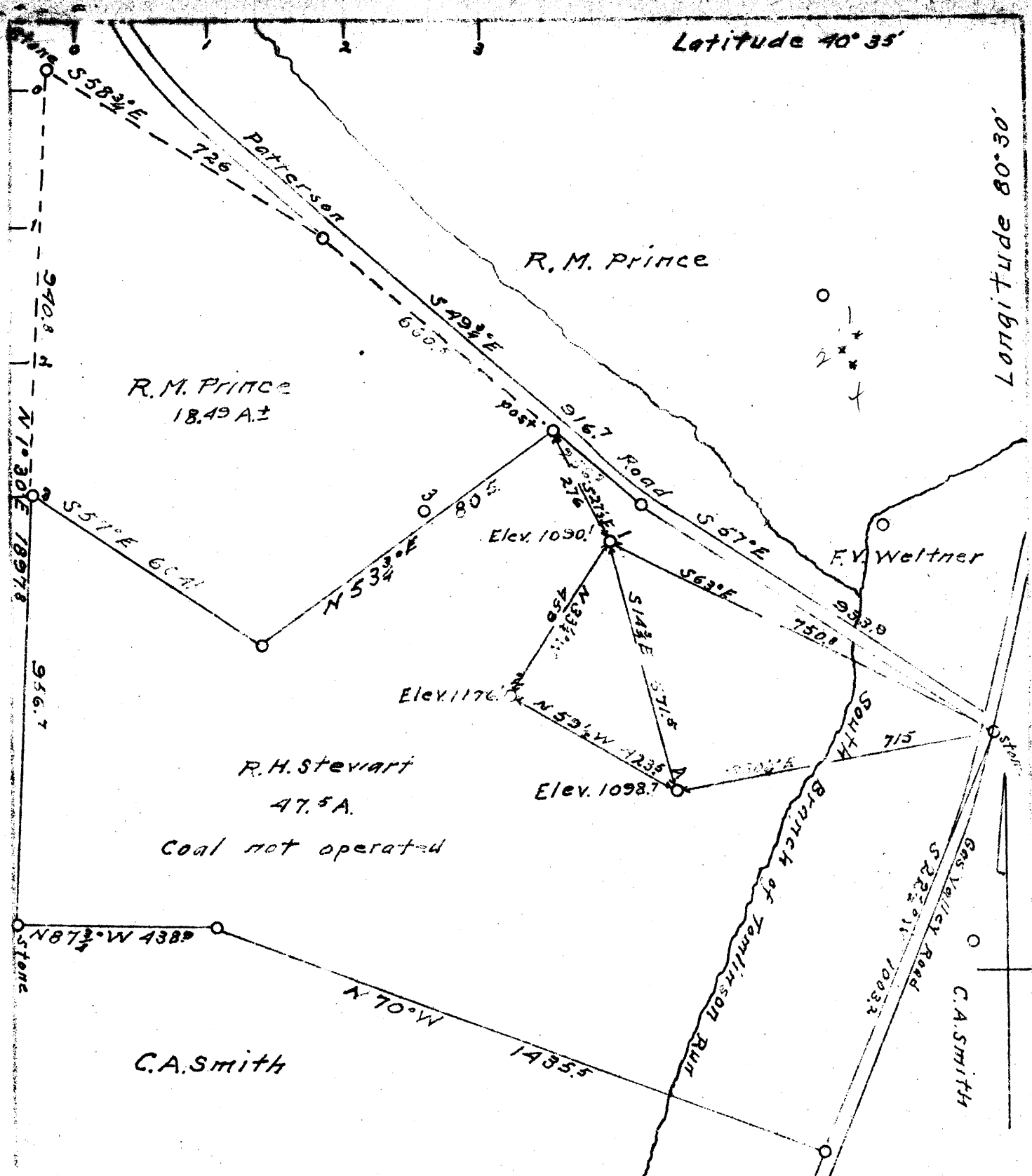

Company **John Murray**
 Address **Chester, W. Va.**
 Farm **R.H. Stewart**
 tract **One** Acres **47.5±**
 Well (Farm) No **1, 2 & 4**
 Quadrangle **Wellsville S.W.**
 County **Hancock**
 District **Clay**
 Date **August 3, 1938**
 Scale **1 inch = 300 Feet**

1 { W 1.23' }
 { S 2.34' } { W 1.28' }
 2 { W 1.35' } { S 2.55' }
 { S 2.45' }

File No. **HAN-33A-35H**
WELLS 1-2-4

ONE

.....District, Hancock County, W. Va.
James Murray.
5 mi. S. E. of Chester.

	Top.	Bottom.
Big coal	318	
salt Sand	420	490
Big Injun Sand	680	720
Berea Grit (fair gas well in Berea)	1056	1090
Total depth		1090