

40°37'30"

Latitude

80°37'30"

Longitude

+
2.88s
.79w

Topo Location

7.5' Loc. _____ 15' Loc. _____
(calc.) _____

Company Bradford Supply Co

Farm Walter Hewitt #28

15' Quad _____
(sec.)

7.5' Quad Wellsville

District Grant

WELL LOCATION PLAT

County 029 **Permit** 30079

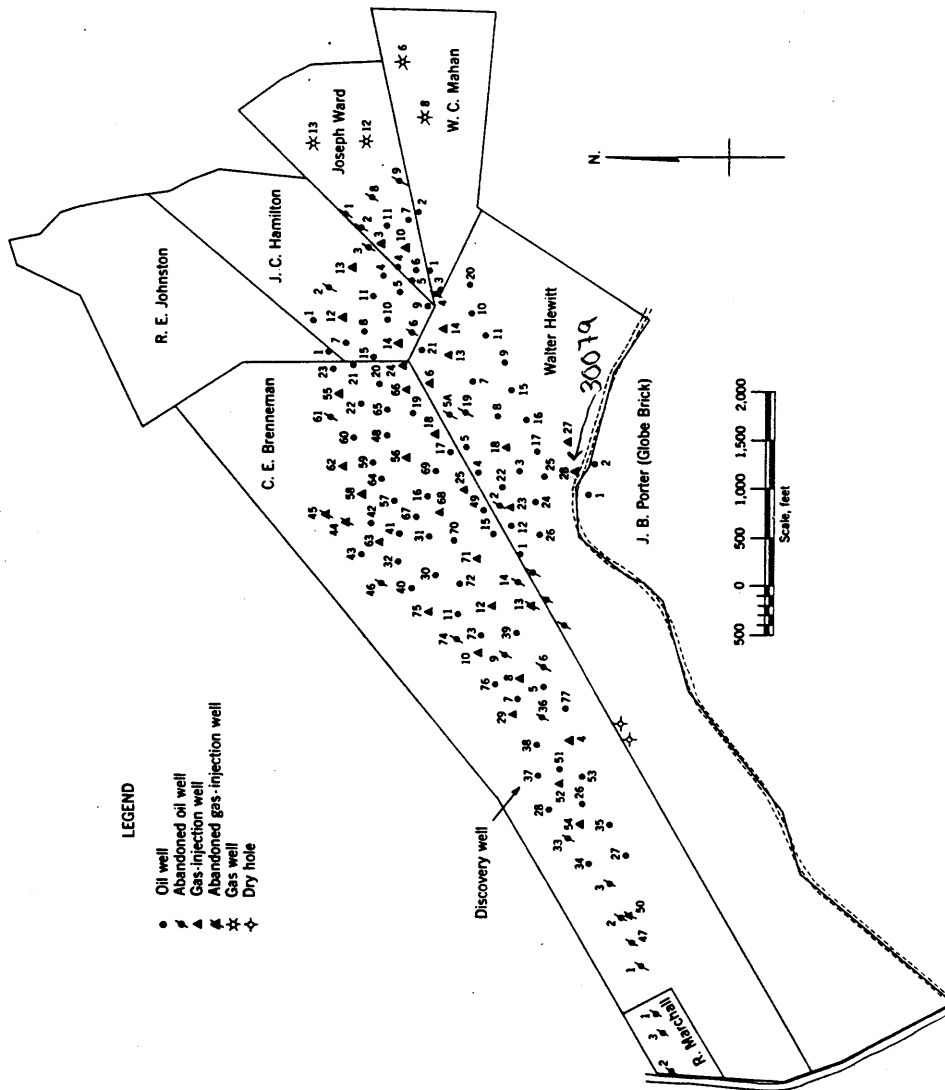
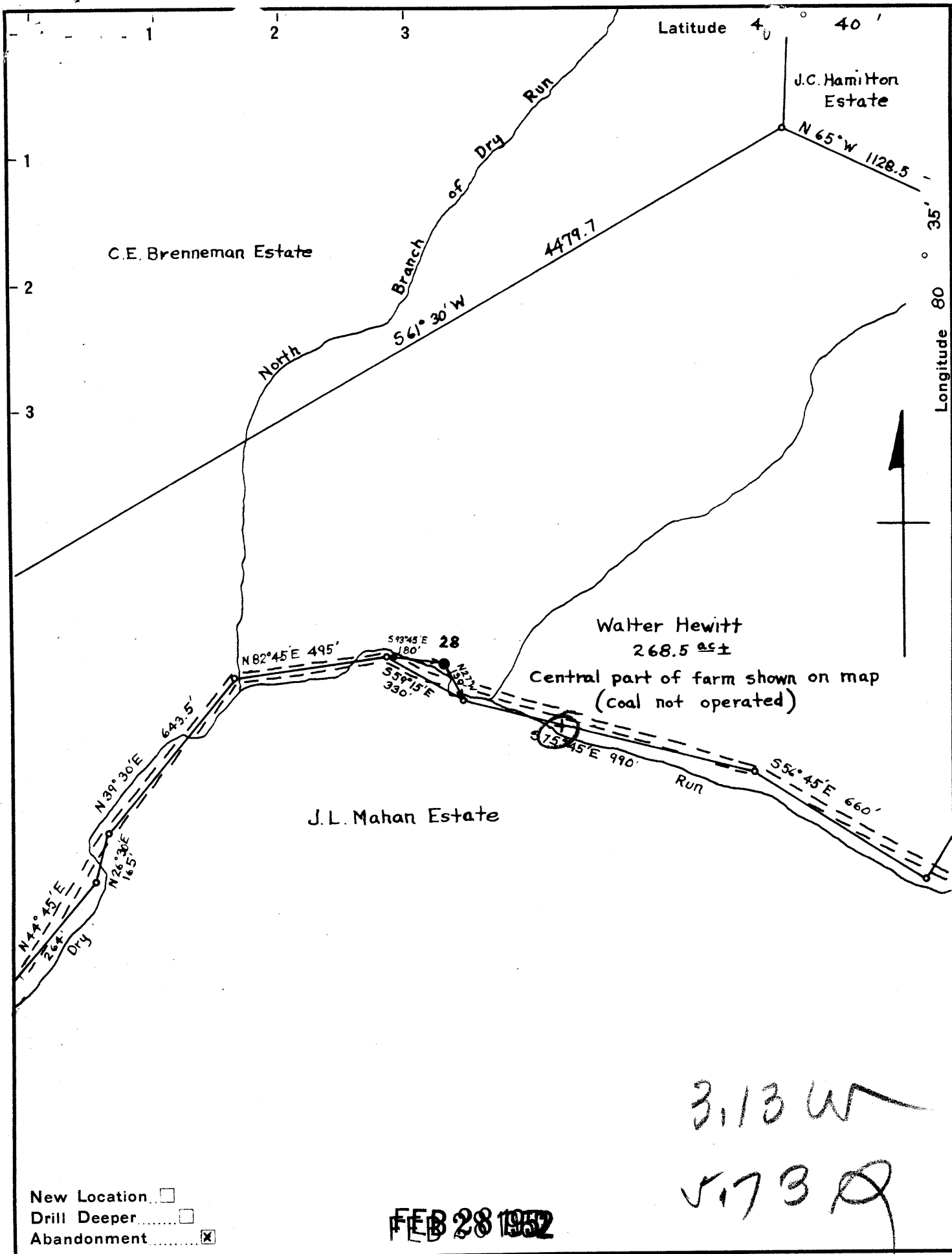

Figure 1. - Ownership map of Brenneeman field, Hancock County, W. Va., showing location and status of wells on December 31, 1948.



New Location
 Drill Deeper
 Abandonment

FEB 28 1952

3.13 W
 5.73 R

Dunmar Oil & Gas Co.
 Company Bradford Supply Co.
 Address Bradford Pa.
 Farm Walter Hewitt
 Tract One Acres 268.5 ± Lease No. _____
 Well (Farm) No. 28 Serial No. _____
 Elevation (Spirit Level) 859'
 Quadrangle Wellsville
 County Hancock District Grant
 Engineer B.F. Hoffacker
 Engineer's Registration No. _____
 File No. _____ Drawing No. _____
 Date 8-25-51 Scale 1" = 400'

STATE OF WEST VIRGINIA
 DEPARTMENT OF MINES
 OIL AND GAS DIVISION
 CHARLESTON

WELL LOCATION MAP
 FILE NO. HAN-79-A

+ Denotes location of well on United States Topographic Maps, scale 1 to 62,500, latitude and longitude lines being represented by border lines as shown.

- Denotes one inch spaces on border line of original tracing.

B.F.H., Jr.

WALTER HEWITT NO. 28 WELL.

Grant District, Hancock County, W. Va.
By Dunn-Mar Oil & Gas Co., Waynesburg, Pa.
Abandoned under permit Han-.....-A?
On 268 acres, on Dry Run.
Elevation, 859' L.
Date of completion, etc., not given.
Probably shot.
8 $\frac{1}{4}$ " casing, approx. 150'; 6 $\frac{1}{4}$ " , approx. 600'.
Oil well. Record to Dept. of Mines stamped Sept. 14, 1951.
Record to RCT from Mrs. Griffith Jan. 16, 1952. Old File No. 53.

NO ACTUAL RECORD OF THIS WELL - USED RECORD OF WELL NO. 26 ON SAME
TRACT. APPROXIMATE 20' DIFFERENCE IN ELEVATION. WELL NO. 28
ABOUT 20' LESS IN ELEVATION.

	Top.	Bottom.
Approximate total depth		800



STATE OF WEST VIRGINIA
DEPARTMENT OF MINES
OIL AND GAS DIVISION

(13)

WELL RECORD

Permit No. HAN-79-A

Oil or Gas Well _____
(KIND)

Company Dunbar Oil & Gas Company
 Address Waynesburg, Pa.
 Farm Walter Hewitt Acres 268
 Location (waters) Dry Run
 Well No. 28 Elev. 859'
 District Grant County Hancock
 The surface of tract is owned in fee by _____
 Address _____
 Mineral rights are owned by _____
 Address _____
 Drilling commenced _____
 Drilling completed _____
 Date Shot probably shot om _____ To _____
 With _____
 Open Flow /10ths Water in _____ Inch
 /10ths Merc. in _____ Inch
 Volume _____ Cu. Ft.
 Rock Pressure _____ lbs. _____ hrs.
 Oil _____ bbls., 1st 24 hrs.
 Fresh water _____ feet _____ feet
 Salt water _____ feet _____ feet

Casing and Tubing	Used in Drilling	Left in Well	Packers
Size			Kind of Packer
16			
13			
10			Size of
8 1/4	<u>Approx.</u>	<u>150'</u>	Depth set
6 5/8	<u>6-1/4" Approx.</u>	<u>600'</u>	
5 3/16			
3			Perf. top
2			Perf. bottom
Liners Used			Perf. top
			Perf. bottom

CASING CEMENTED _____ SIZE _____ No. Ft. _____ Date _____
 COAL WAS ENCOUNTERED AT _____ FEET _____ INCHES
 _____ FEET _____ INCHES FEET _____ INCHES
 _____ FEET _____ INCHES FEET _____ INCHES

Formation	Color	Hard or Soft	Top	Bottom	Oil, Gas or Water	Depth Found	Remarks
NO ACTUAL RECORD OF THIS WELL -- USED RECORD OF WELL NO. 26 ON SAME TRACT APPROXIMATELY 20' DIFFERENCE IN ELEVATION WELL NO. 28 A OUT 20' less in Elevation							
Approximate Total Depth				800'			

(C)

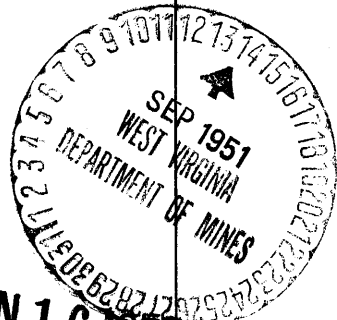

JAN 16 1952
(Over)