

40°37'30"

Latitude

80°37'30"

Longitude

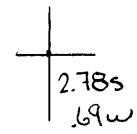

Topo Location

7.5' Loc. _____ 15' Loc. _____
 _____ (calc.) _____

Company Bradford Supply Co

Farm Walter Hewitt #16

15' Quad _____
(sec.)

7.5' Quad W68S100

District Grant

WELL LOCATION PLAT

County 029 **Permit** 30090

Figure 1. - Ownership map of Brenneman field, Hancock County, W. Va., showing location and status of wells on December 31, 1948.

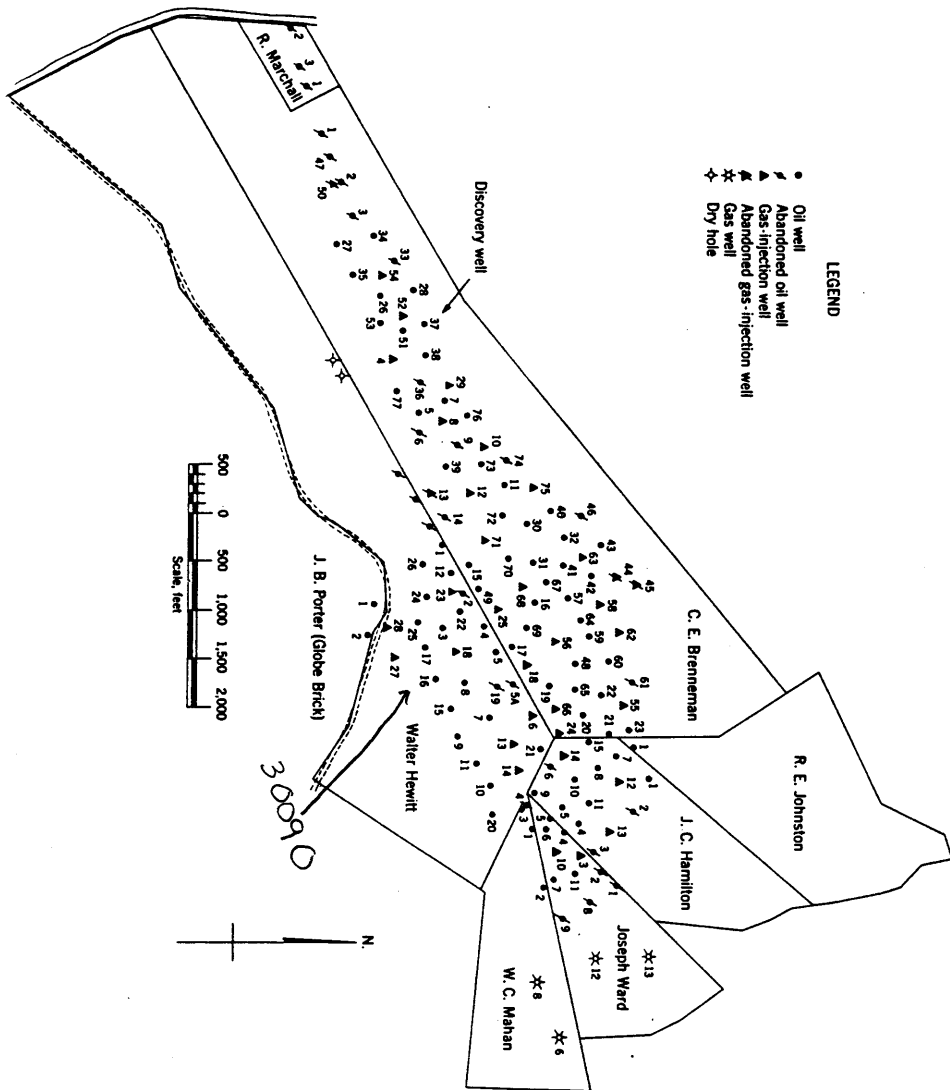

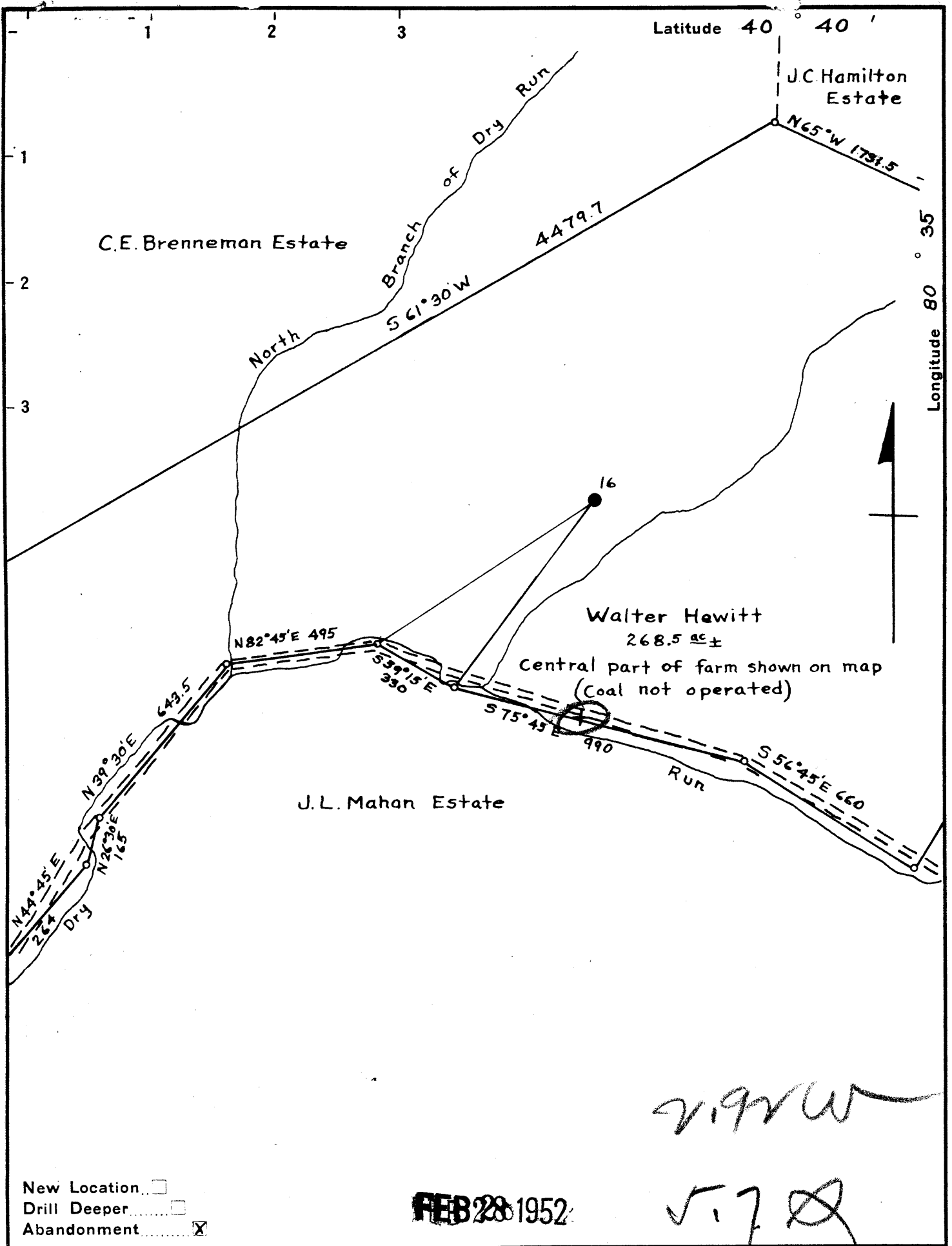

New Location
 Drill Deeper
 Abandonment

FEB 28 1952

2192W
5.72

Dunmar Oil & Gas Co.	
Company	Bradford Supply Co.
Address	Bradford Pa.
Farm	Walter Hewitt
Tract	One Acres 268.5 Lease No. _____
Well (Farm) No.	16 Serial No. _____
Elevation (Spirit Level)	902'
Quadrangle	Wellsville
County	Hancock District Grant
Engineer	_____
Engineer's Registration No.	_____
File No.	_____ Drawing No. _____
Date	9-5-51 Scale 1" = 400'

STATE OF WEST VIRGINIA
 DEPARTMENT OF MINES
 OIL AND GAS DIVISION
 CHARLESTON

WELL LOCATION MAP
 FILE NO. HAN-90-A

+ Denotes location of well on United States Topographic Maps, scale 1 to 62,500, latitude and longitude lines being represented by border lines as shown.

- Denotes one inch spaces on border line of original tracing.

B.F.H., Jr.

WALTER HEWITT NO. 16 - JUNY-10-19 D. E. G. Co. - BRADFORD SUPPLY Co. - 6-6 (001) HAN-90-A

WALTER HEWITT NO. 16 WELL.

Grant District, Hancock County, W. Va.
By Bradford Supply Co., Bradford, Pa.
Abandoned under permit Han-.....-A?
On 268 acres, on Dry Run.
Elevation, 902' L.
Date of completion, etc., not given.
8 $\frac{1}{4}$ " casing, approx. 150' (pulled); 6 $\frac{5}{8}$ " , approx. 600'.
Oil well. Record to Dept. of Mines stamped Sept. 19, 1951.
Record to RCT from Mrs. Griffith Jan. 16, 1952. Old File No. 49.

NO RECORD OF THIS WELL - USED RECORD OF WELL NO. 23 ON SAME TRACT.

	Top.	Bottom.
Hurry-up Sand	160	260
(water, 290')		
Big Injun Sand	570	585
Berea Sand	840
Total depth, approximately		870



STATE OF WEST VIRGINIA
DEPARTMENT OF MINES
OIL AND GAS DIVISION

49

WELL RECORD

Permit No. KAN-90-A

Oil or Gas Well X (KIND)

Company Bradford Supply Company
Address Bradford, Pa.
Farm Walter Hewitt Acres 26.8
Location (waters) Dry Run
Well No. 16 Elev. 902'
District Grant County Hancock
The surface of tract is owned in fee by _____
Address _____
Mineral rights are owned by _____
Address _____

Casing and Tubing	Used in Drilling	Left in Well	Packers
Size			Kind of Packer
16			
13			
10			Size of
8 1/4 Approx	150		Depth set
6 3/8 Approx	600	600'	
5 3/16			
3			Perf. top
2			Perf. bottom
Liners Used			Perf. top
			Perf. bottom

Drilling commenced _____
Drilling completed _____
Date Shot _____ From _____ To _____
With _____
Open Flow /10ths Water in _____ Inch
/10ths Merc. in _____ Inch
Volume _____ Cu. Ft.
Rock Pressure _____ lbs. _____ hrs.
Oil _____ bbls., 1st 24 hrs.
Fresh water _____ feet _____ feet
Salt water _____ feet _____ feet

CASING CEMENTED _____ SIZE _____ No. Ft. _____ Date _____
COAL WAS ENCOUNTERED AT _____ FEET _____ INCHES
_____ FEET _____ INCHES FEET _____ INCHES
_____ FEET _____ INCHES FEET _____ INCHES

Formation	Color	Hard or Soft	Top	Bottom	Oil, Gas or Water	Depth Found	Remarks
NO RECORD OF THIS WELL -- USED RECORD OF WELL NO. 23 ON SAME TRACT							
Hurry Up Sand			160	260			
Water			290				
Injun Sand			570	585			
Berea Sand			840				
Total Depth, approximately				870			

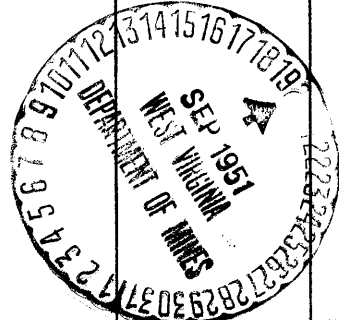

JAN 16 1952