

Latitude 39° 00'

0.475
0.68W

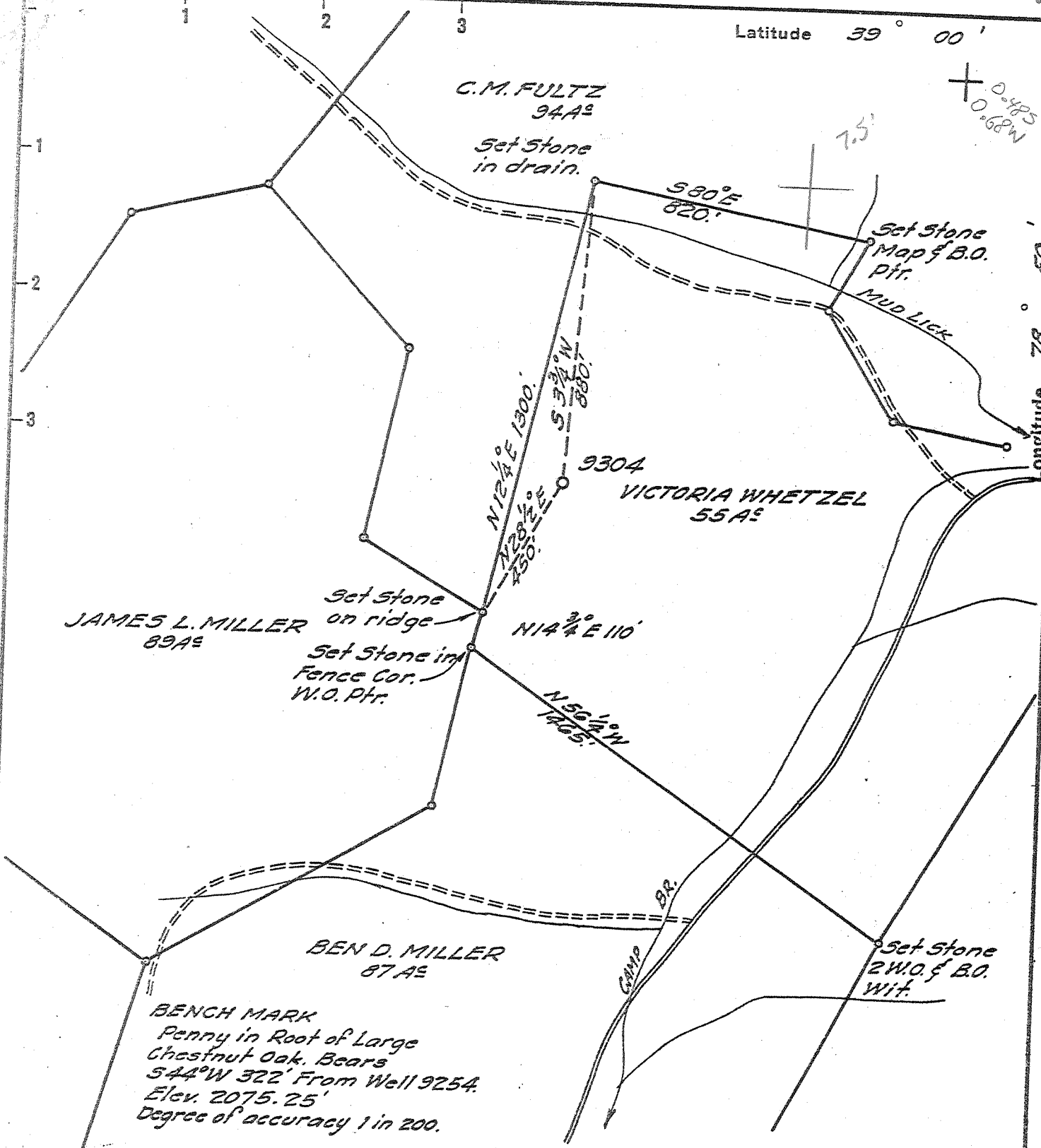

I, the undersigned, hereby certify that this map is correct to the best of my knowledge and belief and shows all the information required by Paragraph 6 of the rules and regulations of the oil and gas section of the mining laws of West Virginia.

New Location
 Drill Deeper
 Abandonment

0.475
0.68 W.
2 NE (H-16)

Seybert R. Howell

Company UNITED FUEL GAS CO.
 Address CHARLESTON W.VA.
 Farm VICTORIA WHETZEL, ET. AL.
 Tract _____ Acres 55 Lease No. 56336
 Well (Farm) No. _____ Serial No. 9304
 Elevation (Spirit Level) 1854.66'
 Quadrangle ORKNEY SPRINGS - NC
 County HARDY District SOUTH FORK
 Engineer Seybert R. Howell
 Engineer's Registration No. 2529
 File No. 212-103 Drawing No. _____
 Date 3-4-63 Scale 1" = 400'

STATE OF WEST VIRGINIA
 DEPARTMENT OF MINES
 OIL AND GAS DIVISION
 CHARLESTON

WELL LOCATION MAP
 FILE NO. HARDY-11

+ Denotes location of well on United States Topographic Maps, scale 1 to 62,500, latitude and longitude lines being represented by border lines as shown.

- Denotes one inch spaces on border line of original tracing.

EVL.

Samples 5-0 0.68W Deep Well

