

LATITUDE

39° 20'

0208

LONGITUDE

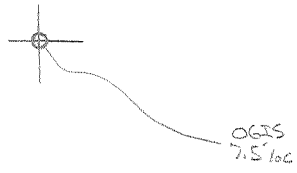

7.5 OGIS topo location

7.5' loc	<u>1.09 S</u>	15' loc	<u>1.09 S</u>
	<u>1.66 W</u>	(calc.)	<u>1.66 W</u>

Company Delaware Gas Co.

Farm Warren W Reynolds I

Quad Clarksburg 15' SC

County Harrison

District Coal

WELL LOCATION MAP

File No. 033-15 /
(Was 11)

LATITUDE 39°20'

39°20'

LONGITUDE

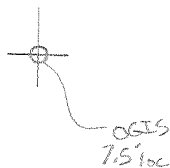

7.5 OGIS topo location

7.5' loc	<u>1.17 S</u>	15' loc	<u>1.17 S</u>
	<u>1.62 W</u>	(calc.)	<u>1.62 W</u>

Company Delaware Gas Co.

Farm Warren W. Reynolds 1

Quad Clarksburg +15'50

County Harrison

District Coal

WELL LOCATION MAP

File No. 033-11 → ROW 15

Plat of the Proposed Location of Well N^o 1 of the Delaware Gas Company of Clarksburg on the Warren W. Reynolds et al Farm. Consisting of 135 $\frac{34}{100}$ Ac. Located in Coal District, Harrison County.

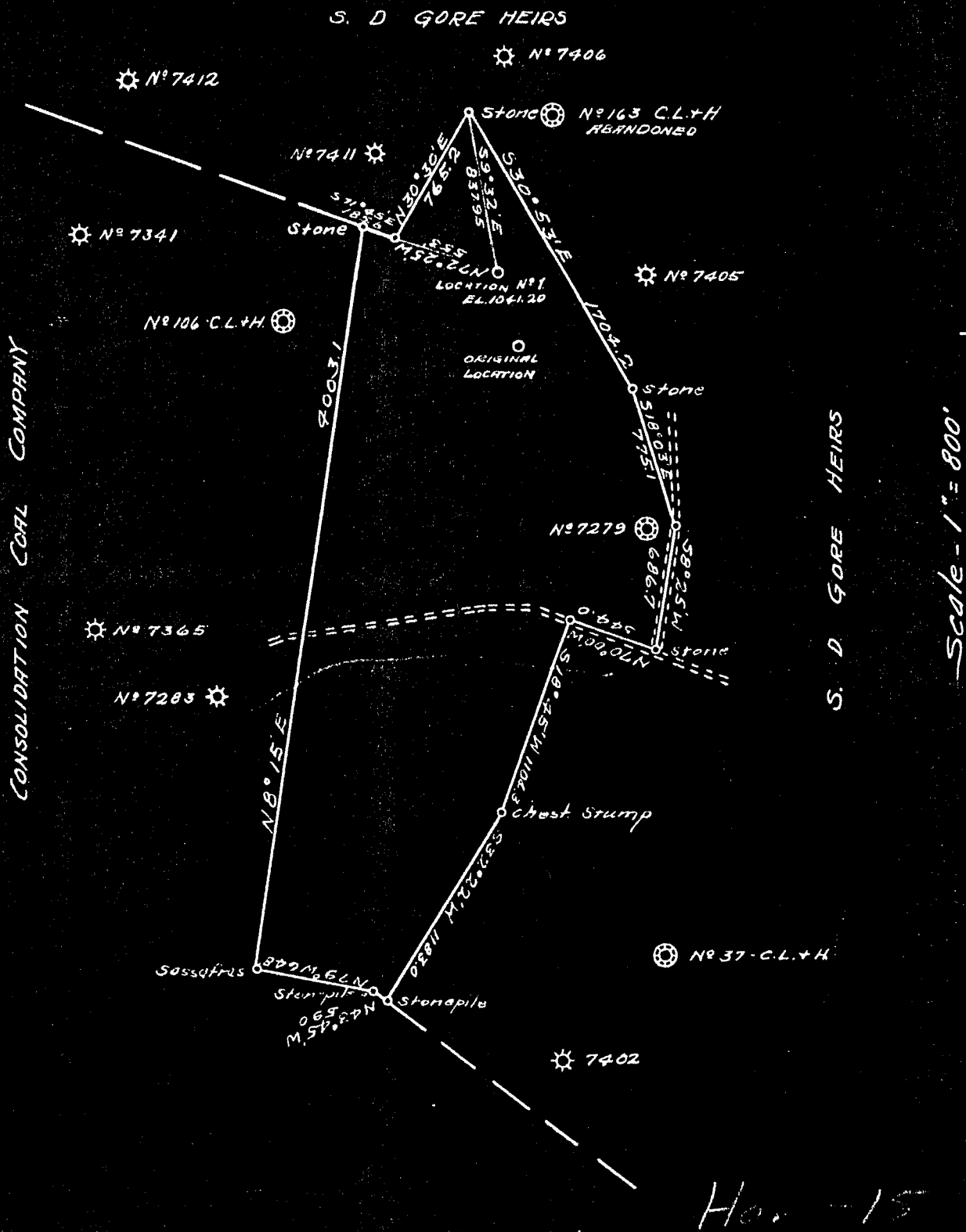

Engineers Certificate

I, the undersigned, hereby certify that this map is correct and shows all the information to the best of my knowledge and belief required by the oil and gas section of the mining laws of West Virginia

Engineer

Acknowledged before me a ----- this ----- day of -----

Plat of the Proposed Location of Well N^o _____ of the Delaware Gas COMPANY of Clarksburg on the Warren W. Reynolds et al Farm - Consisting of 135. $\frac{34}{100}$ Acres. Located in Coal District, Harrison County.

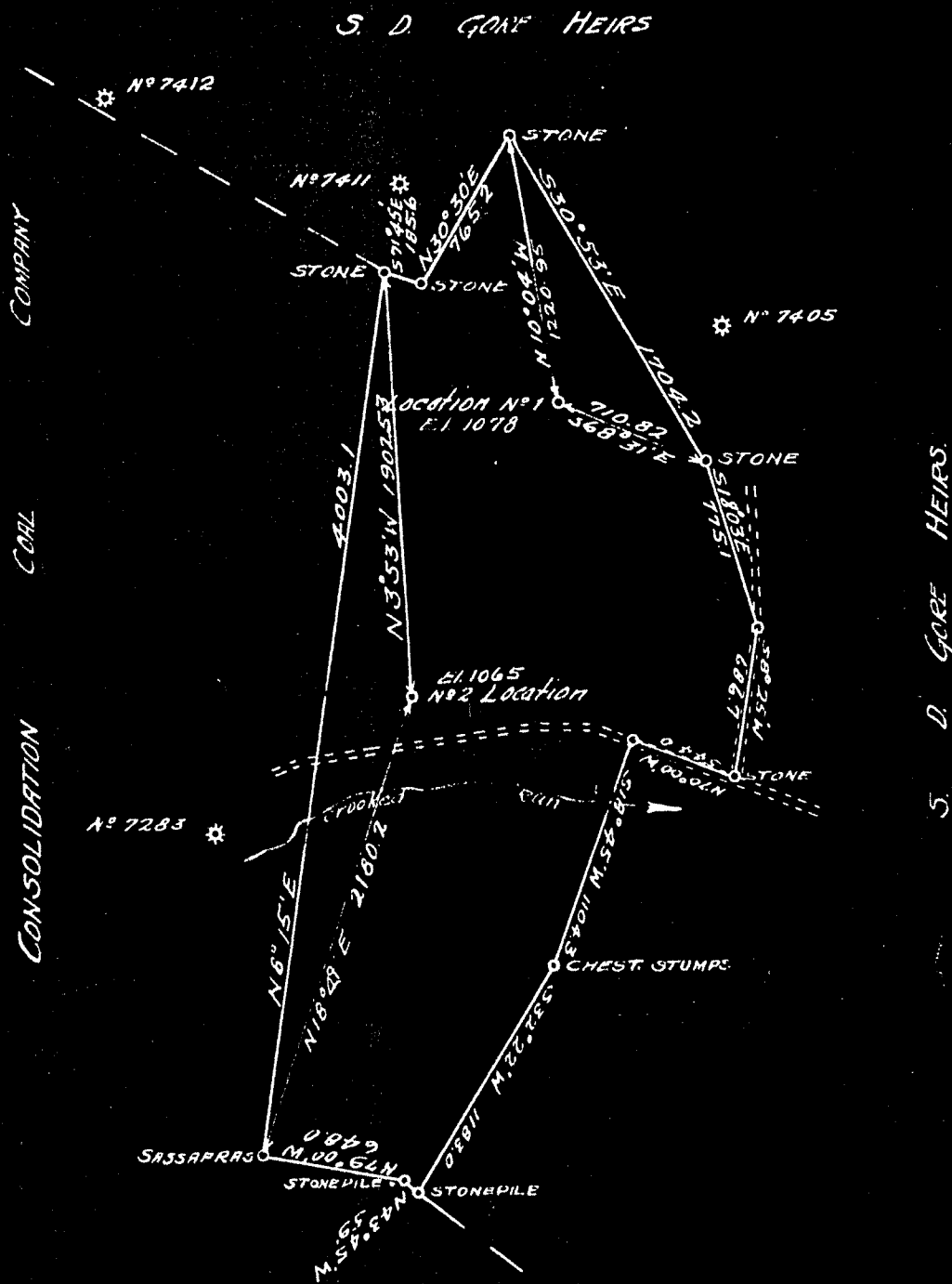

Engineers Certificate

I, the undersigned hereby certify that this map is correct and shows all the information to the best of my knowledge and belief, required by the oil and gas section of the mining laws of West Virginia.

Engineer

Acknowledged before me a _____ day of _____ 19____

How
1930

WEST VIRGINIA DEPARTMENT OF MINES

OIL AND GAS DIVISION

PRELIMINARY DATA SHEET NO. 1

File No. WV-15 Well No. 1

Delaware Gas Company, of Clarksburg, W. Va.

on the Warren W. Reynolds Et Al Farm

containing 135 acres. Location Crooked Run

Coal District, in Harrison County, West Virginia

The surface of the above tract is owned in fee by Warren W. Reynolds Et Al of Clarksburg, West Virginia address, and the mineral rights are owned by

Consolidation Coal Company of

The oil and gas privileges are held under lease by the above named company, and this well is drilled under permit No. 15 issued by the West Virginia Department of Mines, Oil and Gas Division

March 6th 1930

Elevation of surface at top of well, 1078' Subst Barometric.

The number of feet of the different sized casings used in the well.

..... feet size.	Wood conductor.
<u>191</u> feet	<u>10"</u> size, csg. sized csg.
<u>1013' 11"</u> feet	<u>8 1/2"</u> size, csg. sized csg.
<u>1628' 8"</u> feet	<u>6 5/8"</u> size, csg. sized csg.

..... packer of size, set at

..... packer of size, set at

....., in casing perforated at feet to feet.

....., in casing perforated at feet to feet.

Coal was encountered at feet; thickness inches, and at feet; thickness inches; and at feet; thickness inches.

Liners were used as follows: (Give details)

April 13, 1936 Date.

Approved Delaware Gas Company, Owner.

By J. Robert Warner - Gen. Supt (TITLE)



DELAWARE GAS Company

CLARKSBURG, W. VA. Address

Well No. 1 - W. W. Reynolds et al.

COMPLETION DATA SHEET

No. 2

FORMATION RECORD

Name	Color	Character	Oil, Gas or Water	Top	Bottom	Thickness	Total Depth	Remarks
Five Coal			32					Water
Pittsburgh Coal			50					"
Little Dunkard				380	410			
Big Dunkard				470	534			
Gas Sand				550	607			
First Salt				635	685			
Second Salt			825	730	1004			"
Maxon				1260	1341			
Little Lime								
Concil Cave								
Big Lime				1343	1412			
Big Injun			1455	1412	1512			Gas
Quaw								
Area								
Antz			1878	1835	1882			"
Fifty Foot				1918	1963			
Thirty Foot			1983	1970	2024			"
Bordon Stry				2128	2182			
Bordon				2197	2138			
Burth			2243	2240	2269			"
Fifth			2374	2368	2390			"
and			2962	2952	2965			Oil
Speechly			3061	3053	3066			Gas
Total Depth							3266	

Well was ~~not~~ shot at 3061 feet; well was shot at _____ feet.

Fresh water at 32' and 50' feet; salt water at 825' feet.

Well was producing gas.

Approved _____ Date 1936

Delaware Gas Company
F. Robert Hanson, Supt.

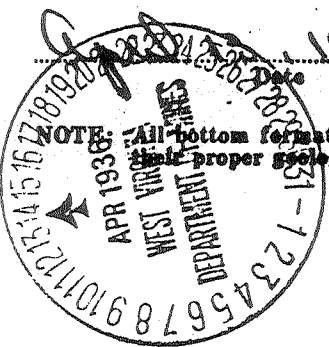

NOTE: All bottom formations must be noted as indicated above and all key-rocks and oil and gas sands must be recorded under their proper geological names in the district as well as any local names commonly used in the district for such strata.

Record of *M.R.P. 44* District *210*
 Well No. *1*
 Located on *Warren W. Reynolds Et. Al Crooked Run* Farm
 District *Coal* County *Harrison* State *West Virginia*

Location Made
 Rig Commenced *May 7, 1930*
 Drilling Commenced *May 20, 1930*
 Rig Contractor *Westbrook - Heater*
 Drillers *J.N. Drummond - G.E. Samples*
 Tool Dressers *Carl Robinson - Harry Scott - George Crook*
 First Work Done
 Rig Completed *May 10, 1930*
 Drilling Completed *August 30, 1930*
 Drilling Contractor

FORMATION	Open or Close Hard or Soft	TOP	BOTTOM	Steel Line Measurements	Water Found Depth	Oil Found Depth	Gas Found Depth	REMARKS
Native Coal					32			Elevation of Well
Pittsburgh Coal					50			<i>115-1078</i>
Little Dunkard		380	410					
Big Dunkard		470	534					
Gas Sand		550	607					
First Salt		635	685					
Second Salt		730	1004		825			
Maxon		1260	1341					
Little Lime		none						
Pencil Cave		none						
Big Lime		1343	1412				1455	6/10 W 3/8" Ori
Big Injun		1412	1512					
Squaw		none						
Berea		none					1878	5/10 W in 1" Ori
Gantz		1835	1882	1878				
Fifty Feet		1918	1963					
Thirty Feet		1970	2024	1983			1983	48/10 W in 1 1/2" C
Gordon Stray		2128	2182					
Gordon		2197	2238				2243	32/10 W in 1 1/2" C
Fourth		2240	2269	2243			2374	30/10 M in 1" O
Fifth		2368	2390	2374				
Black Sand		2952	2965			2962		
Speechly		3053	3066	3053			3061	14/10 M in 1" O
Total Depth			3266	3266				

SIZE	Charged to Well		Put in Well		Pulled Out		Left in Well		Transferred Before Completing		Left at Well Not in Use		REMARKS
	Feet	In.	Feet	In.	Feet	In.	Feet	In.	Feet	In.	Feet	In.	
13 in. Csg.													
10 " "	191												8 1/4" x 10" S. Casing
8 1/2 " "	1013	11											6-5/8" x 8 1/4" S. C. S
6 1/2 " "	1628	8											
5 3/16 " "													
Tbg.													Company

PACKER RECORD

SIZE	KIND	Amount Anchor	Amount Above Anchor	REMARKS

SHOOTING RECORD (If shot before or upon completion of well)

DATE	Quarts	Top of Shell	Bottom of Shell	Diameter	Size	TEST BEFORE SHOT		TEST AFTER SHOT			Test Taken
						Reading	Liquid	Reading	Liquid	Quantity	
9-2-30	20	3053	3066	4 1/2"	Speechly	4/10 W	1" O	20/10 W	1" O	4hrs	Mar

CEMENTING RECORD

Date Cemented.....
 Top Pittsburgh Coal.....
 Bottom Pittsburgh Coal.....
 Mr.....
 Remarks: *Oct. 31, 1934 Left in well when bailing 1-string of 2 1/2" Bailing Machine by Cain and Cottrill. Lost 87 feet off bottom, 118 feet below gas.*
Removed
 To date *12-23-37*
 Approved by *C.C. Davison*

033-0011