

Latitude 39° 25'

Longitude 80° 30'

0.970  
0.46W +

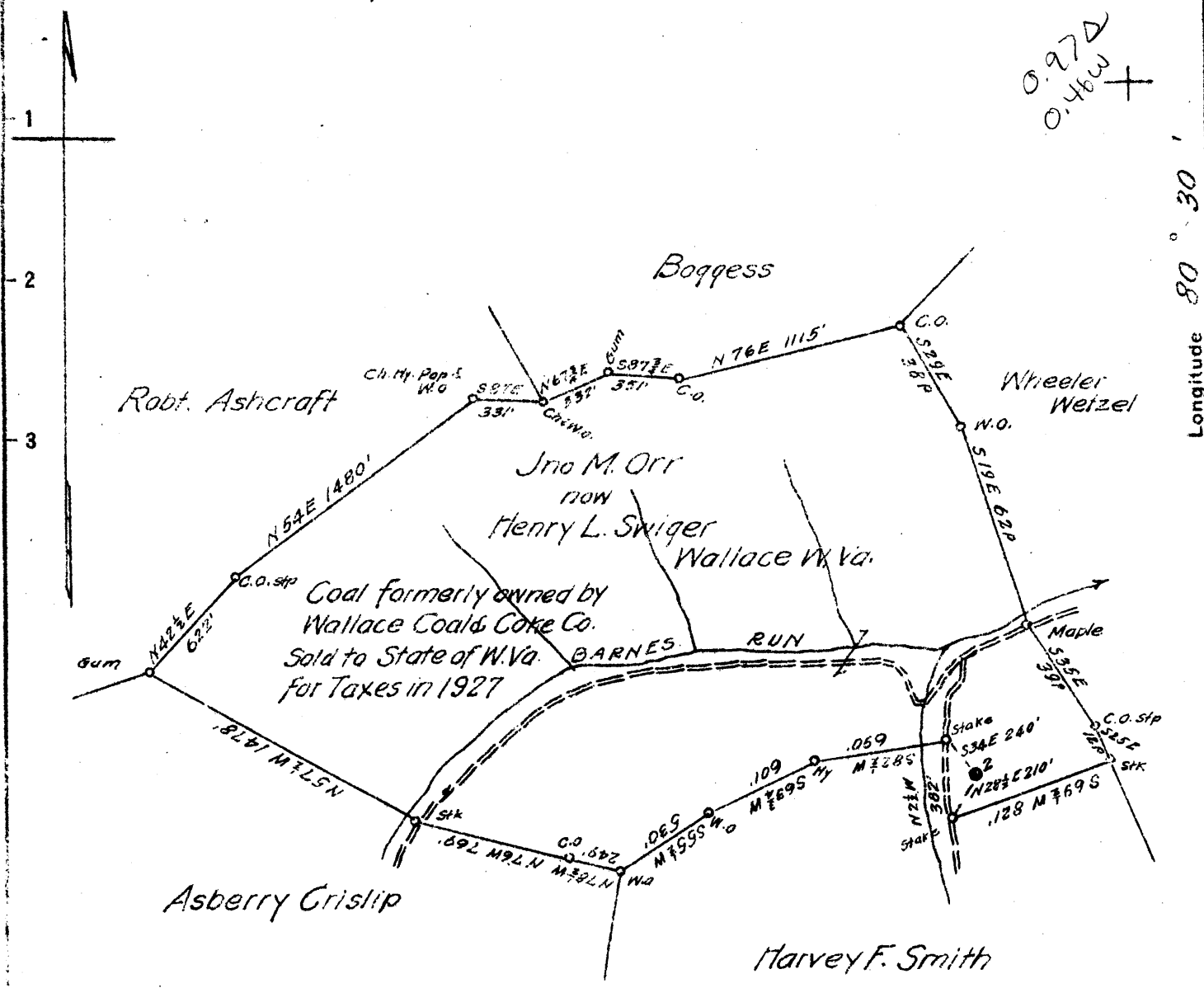

New Location   
 Drill Deeper   
 Abandonment

Map N 49 S 3-4 E 6

Company South Penn Natural Gas Co  
 Address Parkersburg W. Va.  
 Farm Orr-Barnes  
 Tract Acres 200 Lease No. 37282 68726  
 Well (Farm) No. 2 Serial No. \_\_\_\_\_  
 Elevation (Spirit Level) 1146<sup>1/2</sup> D.F.  
 Quadrangle Centerpoint EC  
 County Harrison District Sardis  
 Engineer E. C. Tabler  
 Engineer's Registration No. \_\_\_\_\_  
 File No. \_\_\_\_\_ Drawing No. \_\_\_\_\_  
 Date 7-10-41 Scale 1" = 800'

STATE OF WEST VIRGINIA  
 DEPARTMENT OF MINES  
 OIL AND GAS DIVISION  
 CHARLESTON

**WELL LOCATION MAP**  
 FILE NO. HAR-116

W 85° 033 - 31069

+ Denotes location of well on United States Topographic Maps, scale 1 to 62,500, latitude and longitude lines being represented by border lines as shown.

- Denotes one inch spaces on border line of original tracing.



STATE OF WEST VIRGINIA  
DEPARTMENT OF MINES  
OIL AND GAS DIVISION

*Deepening  
Cancelled*

WELL RECORD

Permit No. Har-116-

Oil or Gas Well ?  
(KIND)

Company <u>South Penn Natural Gas Company</u>	Casing and Tubing	Used in Drilling	Left in Well	Packers
Address <u>Union Trust Bldg, Parkersburg, W. Va.</u>				
Farm <u>Orr-Barnes</u> Acres <u>200</u>	Size	NO		Kind of Packer
Location (waters) <u>Barnes Run of Ten Mile Creek</u>				
Well No. <u>2</u> Elev. <u>1146.15</u>	16	RECORD.		Size of
District <u>Sardis</u> County <u>Harrison</u> D.F.	18			
The surface of tract is owned in fee by <u>Henry L. Swiger, Wallace, W. Va.</u>	10	RECORD.		Depth set
Mineral rights are owned by <u>Henry L. Swiger et al Wallace, W. Va.</u>	8 1/4			
Drilling commenced <u>No well record available</u>	6%	RECORD.		Perf. top
Drilling completed <u>-----</u>	5 3/16			
Date Shot <u>-----</u> From <u>---</u> To <u>---</u>	3	RECORD.		Perf. bottom
With <u>-----</u>	2			
Open Flow <u>/10ths Water in -----</u> Inch	Liners Used	RECORD.		Perf. top
<u>/10ths Merc. in -----</u> Inch				
Volume <u>-----</u> Cu. Ft.		RECORD.		Perf. bottom
Rock Pressure <u>-- lbs -----</u> hrs.				
Oil <u>-----</u> bbls., 1st 24 hrs.		RECORD.		Perf. top
Fresh water <u>-- feet -----</u> feet				
Salt water <u>-- feet -----</u> feet		RECORD.		Perf. bottom

CASING CEMENTED.....SIZE.....No. Ft.....Date

COAL WAS ENCOUNTERED AT..... FEET..... INCHES

..... FEET..... INCHES..... FEET..... INCHES

..... FEET..... INCHES..... FEET..... INCHES

Formation	Color	Hard or Soft	Top	Bottom	Oil, Gas or Water	Depth Found	Remarks
<u>NO WELL RECORD AVAILABLE.</u>							
All formations estimated in Work Order for abandonment forwarded under date of October 7, 1941.							
Proposed abandonment not carried out.							
<div style="float: right; text-align: right;"><i>Duplicate</i></div>							



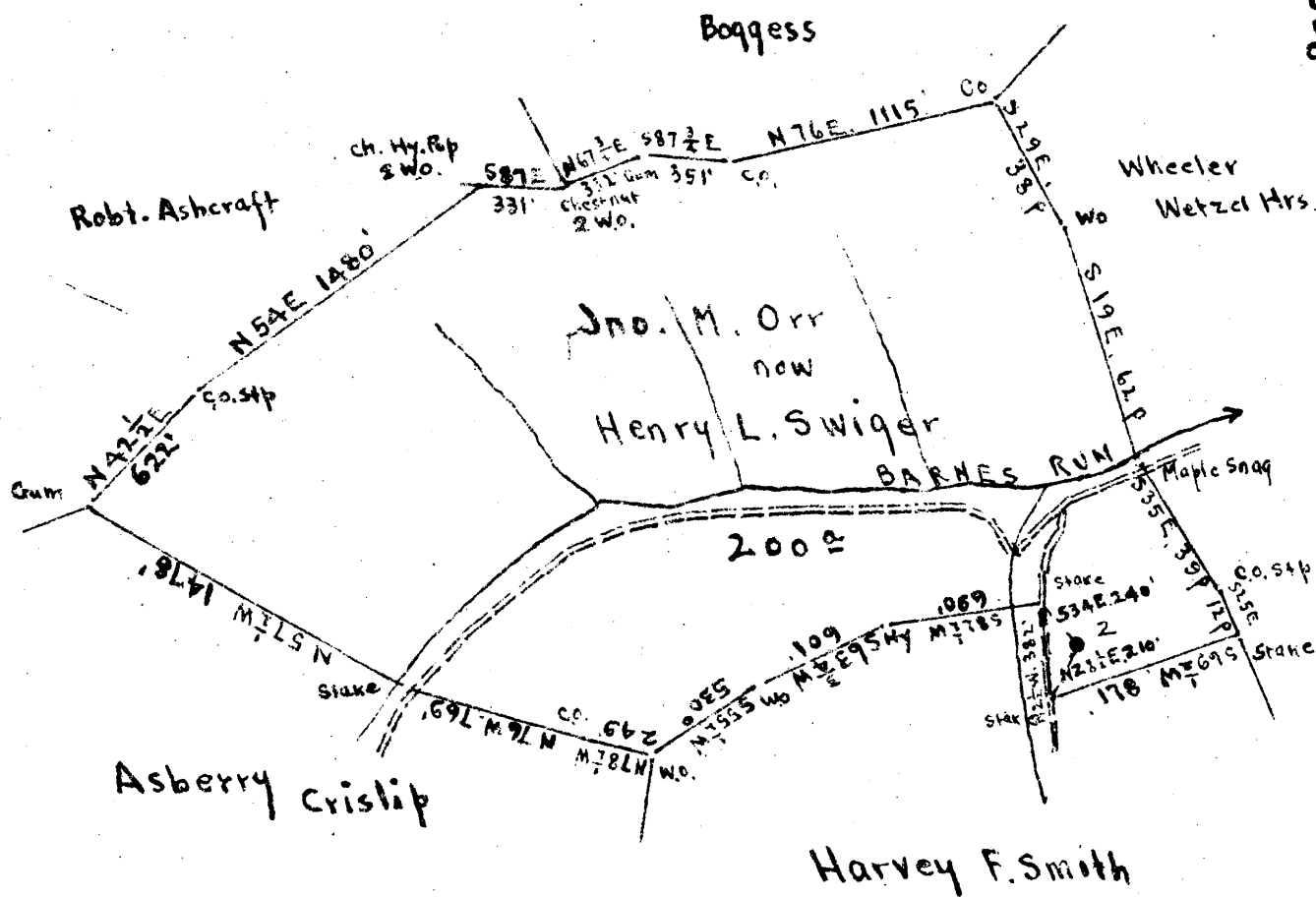

Surface: Henry L. Swiger, Wallace, Harrison Co., W.Va.  
 Coal: Miss Margaret A. Tetrico;  
 271 Clay St., Clarksburg, W.Va.

0.90S  
 0.47W

New Location.....  
 Drill Deeper.....  
 Abandonment..... X

Company Road Supply Co.  
 Address Salem W.Va.  
 Farm Orr - Barnes  
 Tract \_\_\_\_\_ Acres 200 Lease No. \_\_\_\_\_  
 Well (Farm) No. 2 Serial No. \_\_\_\_\_  
 Elevation (Spirit Level) 1146.15 Floor \_\_\_\_\_  
 Quadrangle Center point  
 County Harrison District Sardis  
 Engineer E.C. Tabler  
 Engineer's Registration No. \_\_\_\_\_  
 File No. \_\_\_\_\_ Drawing No. \_\_\_\_\_  
 Date July 10th 1941 Scale 1" = 800'

STATE OF WEST VIRGINIA  
 DEPARTMENT OF MINES  
 OIL AND GAS DIVISION  
 CHARLESTON

WELL LOCATION MAP  
 FILE NO. HAR-1069-A

Now: 033-116

+ Denotes location of well on United States Topographic Maps, scale 1 to 62,500, latitude and longitude lines being represented by border lines as shown.

- Denotes one inch spaces on border line of original tracing.



883

STATE OF WEST VIRGINIA  
DEPARTMENT OF MINES  
OIL AND GAS DIVISION

WELL RECORD

Permit No. 1069-A

Oil or Gas Well (KIND)

Company Read Supply Company  
Address 184 East Main St., Salem, W. Va.  
Farm Orr-Barnes Acres 200  
Location (waters) \_\_\_\_\_  
Well No. 2 Elev. 1146.15  
District Sardis County Harrison  
The surface of tract is owned in fee by Henry L. Swiger  
Address Wallace, W. Va.  
Mineral rights are owned by Miss Margaret A. Tetrick  
271 Clay St., Address Clarksburg, W. Va.  
Drilling commenced No record  
Drilling completed \_\_\_\_\_  
Date Shot 1/31/30 From 2986 To \_\_\_\_\_  
With 30 Qts.

Casing and Tubing	Used in Drilling	Left in Well	Packers
Size			
16	NO CASING RECORD.		Kind of Packer
18	CASING RECORD		
10	ESTIMATED.		Size of
8 1/4			
6	2160	2160	Depth set
5 3/16	2425	2425	
3			Perf. top
2	3002	3002	Perf. bottom
Liners Used			Perf. top
			Perf. bottom

Open Flow /10ths Water in \_\_\_\_\_ Inch  
/10ths Merc. in \_\_\_\_\_ Inch  
Volume \_\_\_\_\_ Cu. Ft.  
Rock Pressure \_\_\_\_\_ lbs. \_\_\_\_\_ hrs.  
Oil \_\_\_\_\_ bbls., 1st 24 hrs.  
Fresh water \_\_\_\_\_ feet \_\_\_\_\_ feet  
Salt water \_\_\_\_\_ feet \_\_\_\_\_ feet

CASING CEMENTED \_\_\_\_\_ SIZE \_\_\_\_\_ No. Ft. \_\_\_\_\_ Date \_\_\_\_\_  
COAL WAS ENCOUNTERED AT 915 FEET 60 INCHES  
FEET \_\_\_\_\_ INCHES FEET \_\_\_\_\_ INCHES  
FEET \_\_\_\_\_ INCHES FEET \_\_\_\_\_ INCHES

Formation	Color	Hard or Soft	Top	Bottom	Oil, Gas or Water	Depth Found	Remarks
Gordon Sand			2985	3004			
1st. Pay			2987				
Total Depth				3004			
<u>ESTIMATED WELL RECORD</u>							
Pittsburgh Coal			915	920			
Big Dunkard Sand			1437	1487			
Salt Sand			1818	1918			
Maxon Sand			1972	2052			
Big Lime			2150	2200			
Big Injun Sand			2200	2322			
Fifty Foot Sand			2754	2757			
Thirty Foot Sand			2771	2791			
Gordon Stray Sand			2921	2967			
Gordon Sand			2985	3004			
1st. Pay			2987				
Total Depth				3004			



Formation	Color	Hard or Soft	Top	Bottom	Oil, Gas or Water	Depth Found	Remarks

Date April 14, 1947

APPROVED Road Supply Co, Owner

By J. M. Road - mg. owner  
(Title)

Latitude 39° 25'

Longitude 80° 30'

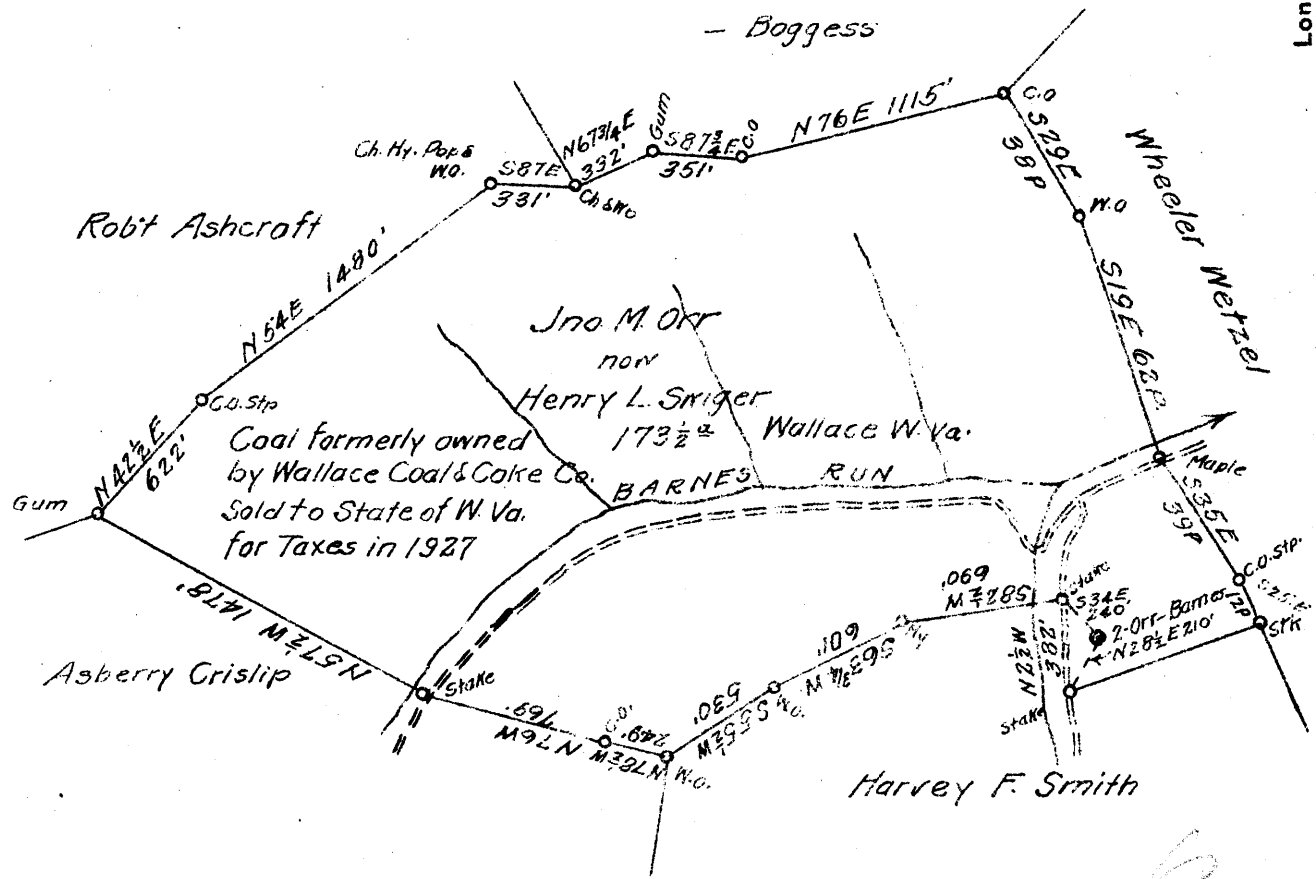

0.94S  
0.47W

New Location   
 Drill Deeper   
 Abandonment

Company South Penn Natural Gas Co.  
 Address Parkersburg W. Va.  
 Farm Orr-Barnes  
 Tract \_\_\_\_\_ Acres 200 Lease No. 37282 68726  
 Well (Farm) No. 2 Serial No. \_\_\_\_\_  
 Elevation (Spirit Level) 1146<sup>15</sup> D.F. - 1142<sup>15</sup> Ground  
 Quadrangle Centerpoint  
 County Harrison District Sardis  
 Engineer E. C. Tabler  
 Engineer's Registration No. \_\_\_\_\_  
 File No. \_\_\_\_\_ Drawing No. \_\_\_\_\_  
 Date July 10 - 1941 Scale 1" = 800'

STATE OF WEST VIRGINIA  
 DEPARTMENT OF MINES  
 OIL AND GAS DIVISION  
 CHARLESTON

WELL LOCATION MAP  
 FILE NO. HAR-697A

+ Denotes location of well on United States Topographic Maps, scale 1 to 62,500, latitude and longitude lines being represented by border lines as shown.  
 - Denotes one inch spaces on border line of original tracing.

STATE OF WEST VIRGINIA  
DEPARTMENT OF MINES  
OIL AND GAS DIVISION

563

WELL RECORD

Ab 697-A  
Permit No. 697-A

Oil or Gas Well (Kind)

Company South Penn Natural Gas Company,  
Address Union Trust Building, Parkersburg, W. Va.  
Farm Orr-Barnes Acres 200  
Location (waters) Barnes Run  
Well No. 2 Elev. 1142.15  
District Sardis County Harrison  
The surface of tract is owned in fee by Henry L. Swiger  
Wallace, W. Va. Address \_\_\_\_\_  
Mineral rights are owned by H. L. Swiger,  
Address Wallace, W. Va.  
Drilling commenced No well record available.  
Drilling completed \_\_\_\_\_  
Date shot see below Depth of shot \_\_\_\_\_  
Open Flow /10ths Water in --- Inch  
/10ths Merc. in --- Inch  
Volume --- Cu. Ft.  
Rock Pressure --- lbs. --- hrs.  
Oil No record bbls., 1st 24 hrs.  
Fresh water --- feet --- feet  
Salt water --- feet --- feet

Casing and tubing Size	Used in Drilling	Left in Well	Packers
16			Kind of Packer
13			
10	No		Size of
8 1/4			
6 3/4	Record		Depth set
5 3/16			
3			Perf. top
2			Perf. bottom
Liners Used			Perf. top
			Perf. bottom

CASING CEMENTED \_\_\_\_\_ SIZE \_\_\_\_\_ No. Ft. \_\_\_\_\_ Date \_\_\_\_\_  
COAL WAS ENCOUNTERED AT \_\_\_\_\_ FEET \_\_\_\_\_ INCHES  
\_\_\_\_\_ FEET \_\_\_\_\_ INCHES \_\_\_\_\_ FEET \_\_\_\_\_ INCHES  
\_\_\_\_\_ FEET \_\_\_\_\_ INCHES \_\_\_\_\_ FEET \_\_\_\_\_ INCHES

Formation	Color	Hard or Soft	Top	Bottom	Oil, Gas or Water	Depth Found	Remarks
<p>No well record available. Figures shown on Work Order are estimated.</p>							

