

Latitude 39 30

Longitude 80 15

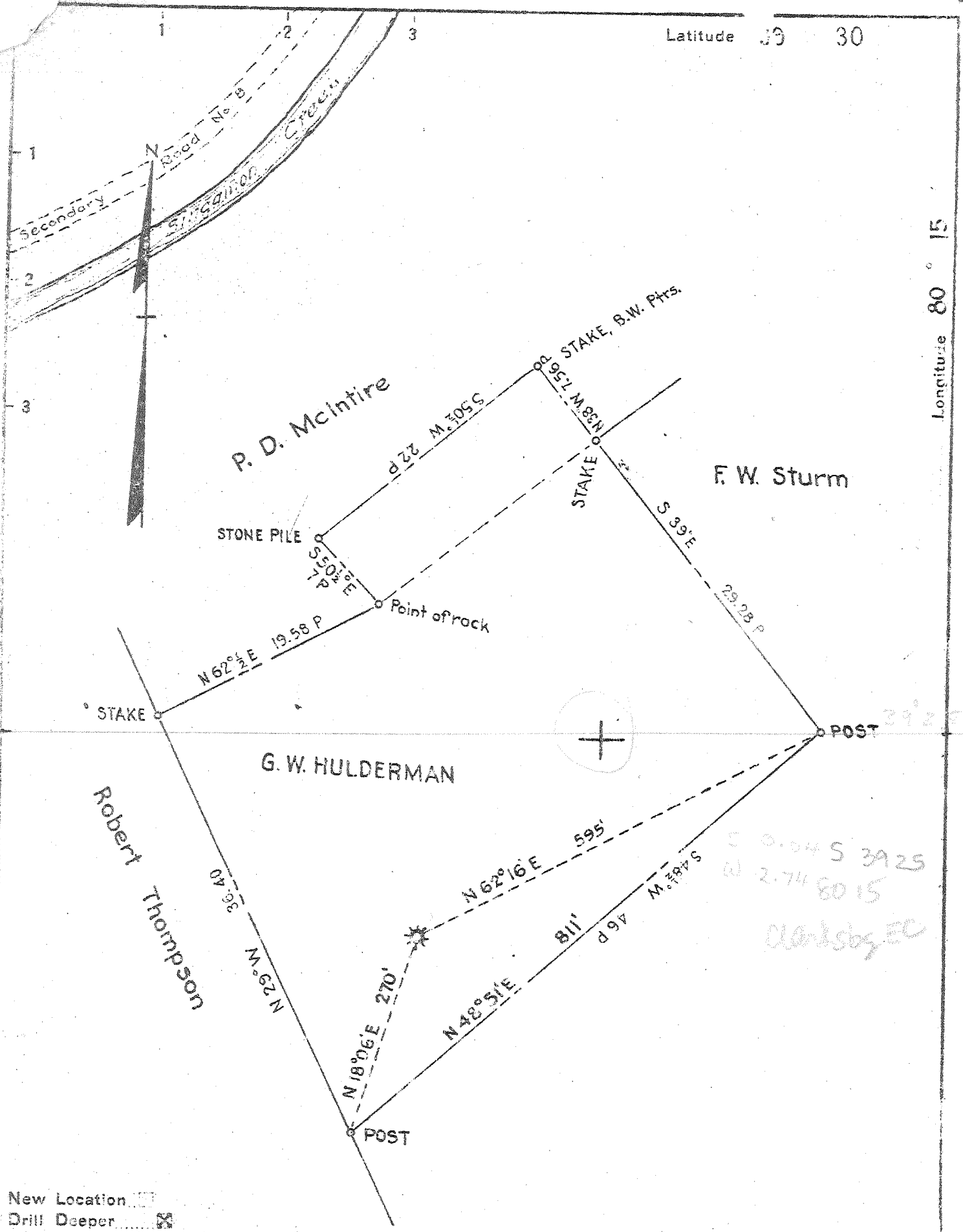

S 0.045 3925
 W 2.74 8015
 Clark & Sons, EC

New Location
 Drill Deeper
 Abandonment

Company	EAGLE GAS CO.
Address	LUMBERPORT W. VA.
Farm	G. W. HULDERMAN
Tract	Acres 9½ Lease No.
Well (Farm) No.	1 Serial No.
Elevation (Spirit Level)	1317
Quadrangle	CLARKSBURG ME EC
County	HARRISON District CLAY
Engineer	PAUL A. HORNOR
Engineer's Registration No.	602
File No.	Drawing No.
Date	10 AUG. 1945 Scale 1 in. = 10 Poles

STATE OF WEST VIRGINIA
 DEPARTMENT OF MINES
 OIL AND GAS DIVISION
 CHARLESTON

WELL LOCATION MAP
 FILE NO. HAR-132-D

+ Denotes location of well on United States Topographic Maps, scale 1 to 62,500, latitude and longitude lines being represented by border lines as shown.
 - Denotes one inch spaces on border line of original tracing.

WEST VIRGINIA DEPARTMENT OF MINES
OIL & GAS DIVISION
W E L L R E C O R D

Permit No. Har 132-D
Clarksburg Quad.

Gas Well
CASING & TUBING

Company	Eagle Gas Co., Inc.			
Address	G.W. Hulderman	Acres 9½	8½	Already in well
Location				470
Well No.	1	Elev. 1317	6 5/8	1786 1786
District	Clay	Harrison County	3	2953 2953
Surface				
Mineral	G.W. Hulderman, R.F.D., Shinnston, W.Va.			
Commenced	June 20, 1945			
Completed	Oct. 27, 1945			
Date shot	9-12-45	Depth 2794 to 2809	Comb. Bottomset Hook	
	with 60 qts.		Wall & Anchor Packer	
Open flow	34/10ths W in ¾" or.		3 x 6 5/8 x 16	
Volume	26,100 G.F.		Depth 1802	
Rock Pressure	40 lbs. 24 hrs.		Casing cemented:	
			8½" 470'	
			Cemented up to 370	
			years ago	

DRILLED DEEPER

OLD RECORD:

Coal	416	424	
Little Dunkard	792	840	
Big Dunkard	907	1040	
1st Salt	1260	1275	
2nd Salt	1310	1370	
Mazon	1605	1655	
Little Lime	1760	1765	
Pencil Cave	1765	1773	
Big Lime	1773	1867	
Big Injun	1867	1938	
Fifty Foot	2330	2420	
Thirty Foot	2425	2475	
Gordon	2710	2730	
Fourth	2730	2747	
Fifth	2798	2813	Gas 2802

Drilled down to 3770

Found no producing sands, filled up to 2953

TOTAL DEPTH

2953