

4703300173W

ASCENT
Consulting & Engineering
SURVEYOR/ENGINEER: 1-304-933-3463
2361 DAVISSON RUN ROAD, SUITE 103
CLARKSBURG, WV 26301

MATTHEW M. & DIANE
K. NEELY
DBV 1268, PAGE 8
24-20-0444

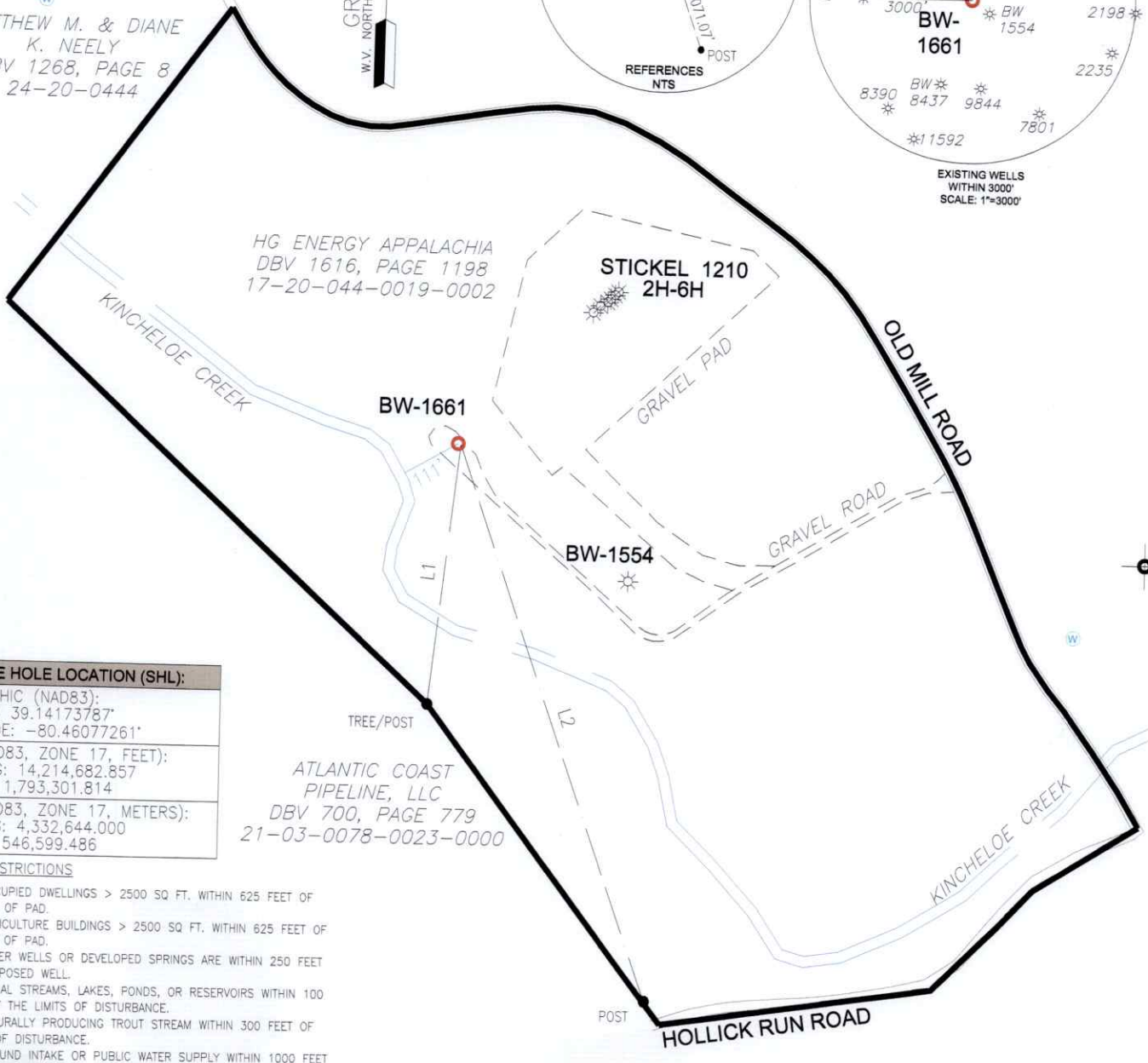
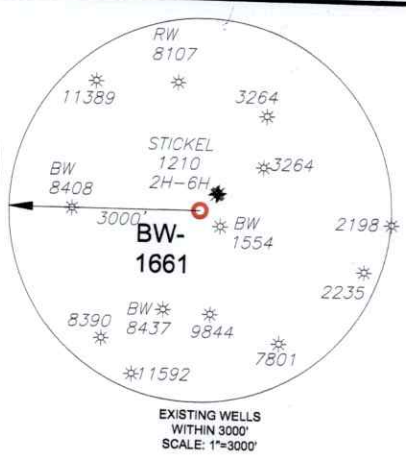
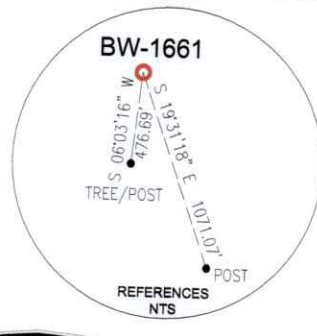

SURFACE HOLE LOCATION (SHL):

GEOGRAPHIC (NAD83): LATITUDE: 39.14173787° LONGITUDE: -80.46077261°
UTM (NAD83, ZONE 17, FEET): NORTHING: 14,214,682.857 EASTING: 1,793,301.814
UTM (NAD83, ZONE 17, METERS): NORTHING: 4,332,644.000 EASTING: 546,599.486

- WELL RESTRICTIONS**
1. NO OCCUPIED DWELLINGS > 2500 SQ. FT. WITHIN 625 FEET OF CENTER OF PAD.
 2. NO AGRICULTURE BUILDINGS > 2500 SQ. FT. WITHIN 625 FEET OF CENTER OF PAD.
 3. NO WATER WELLS OR DEVELOPED SPRINGS ARE WITHIN 250 FEET OF PROPOSED WELL.
 4. PERENNIAL STREAMS, LAKES, PONDS, OR RESERVOIRS WITHIN 100 FEET OF THE LIMITS OF DISTURBANCE.
 5. NO NATURALLY PRODUCING TROUT STREAM WITHIN 300 FEET OF LIMITS OF DISTURBANCE.
 6. NO GROUND INTAKE OR PUBLIC WATER SUPPLY WITHIN 1000 FEET OF WELL PAD, LIMITS OF DISTURBANCE, E & S CONTROLS OR PUBLIC WATER SUPPLY.

- NOTES ON SURVEY**
1. TIES TO WELLS AND CORNERS ARE BASED ON STATE PLANE WV NORTH ZONE NAD '83.
 2. WELL LAT./LONG ESTABLISHED BY DIRECT GPS NAD '83.
 3. BOUNDARIES SHOWN ARE TAKEN FROM TAX MAPS, DEEDS, AND FIELD SURVEY. THIS DRAWING IS NOT REPRESENTATIVE OF A FULL BOUNDARY SURVEY.
 4. SURFACE OWNER INFORMATION TAKEN FROM THE ASSESSOR AND COUNTY CLERK RECORDS OF HARRISON COUNTY IN OCTOBER OF 2021.
 5. WELLS SHOWN ARE TAKEN FROM RECORDS OF WVDEP.

I, THE UNDERSIGNED, HEREBY CERTIFY THAT THIS PLAT IS CORRECT TO THE BEST OF MY KNOWLEDGE AND BELIEF AND SHOWS ALL THE INFORMATION REQUIRED BY LAW AND REGULATIONS ISSUED AND PRESCRIBED BY THE DEPARTMENT OF ENVIRONMENTAL PROTECTION.

P.S. 983 *Michael R. Hyman*



LINE	BEARING	DISTANCE
L1	S 06°03'16" W	476.69'
L2	S 19°31'18" E	1071.07'

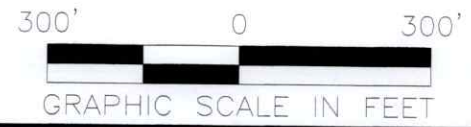

COMPANY:
Eastern Gas Transmission and Storage, Inc.

	(+) DENOTES LOCATION OF WELL ON UNITED STATES TOPOGRAPHIC MAPS	MINIMUM DEGREE OF ACCURACY: 1/200	OPERATOR'S WELL #: BW-1661
	WVDEP OFFICE OF OIL & GAS 601 57TH STREET CHARLESTON, WV 25034	PROVEN SOURCE OF ELEVATION: SURVEY GRADE GPS (NAVD 88, US FT)	API WELL #: 47 033 00173-R STATE COUNTY PERMIT

WELL TYPE: OIL WASTE DISPOSAL PRODUCTION DEEP GAS LIQUID INJECTION STORAGE SHALLOW

WATERSHED: WEST FORK ELEVATION: 991'

DISTRICT: UNION COUNTY: HARRISON QUADRANGLE: WEST MILFORD

SURFACE OWNER: HG ENERGY II APPALACHIA ACREAGE: 229 +/-

OIL & GAS ROYALTY OWNER: JOHN E. CORKREAN AND MARY CORKREAN ACREAGE: 229 +/-

DRILL DRILL DEEPER REDRILL FRACTURE OR STIMULATE PLUG OFF OLD FORMATION PERFORATE NEW FORMATION

CONVERT PLUG & ABANDON CLEAN OUT & REPLUG OTHER CHANGE (SPECIFY)

TARGET FORMATION: GANTZ ESTIMATED DEPTH: 1595' TVD - 1595' TMD

WELL OPERATOR: Eastern Gas Transmission and Storage, Inc. DESIGNATED AGENT: John M. Love

ADDRESS: 925 White Oaks Blvd. ADDRESS: 925 White Oaks Blvd.

CITY: Bridgeport STATE: WV ZIP CODE: 26330 CITY: Bridgeport STATE: WV ZIP CODE: 26330

LEGEND: ○ PROPOSED SURFACE HOLE / BOTTOM HOLE ☀ EXISTING / PRODUCING WELLHEAD LPL* LANDING POINT LOCATION W EXISTING WATER WELL S EXISTING SPRING	— SURVEYED BOUNDARY — DRILLING UNIT — LEASE BOUNDARY — PROPOSED PATH	REVISIONS: DATE: 11-18-2021 DRAWN BY: TMF SCALE: 1" = 300' DRAWING NO: ACE-2694 WELL LOCATION PLAT
---	---	--

470 3300 173W

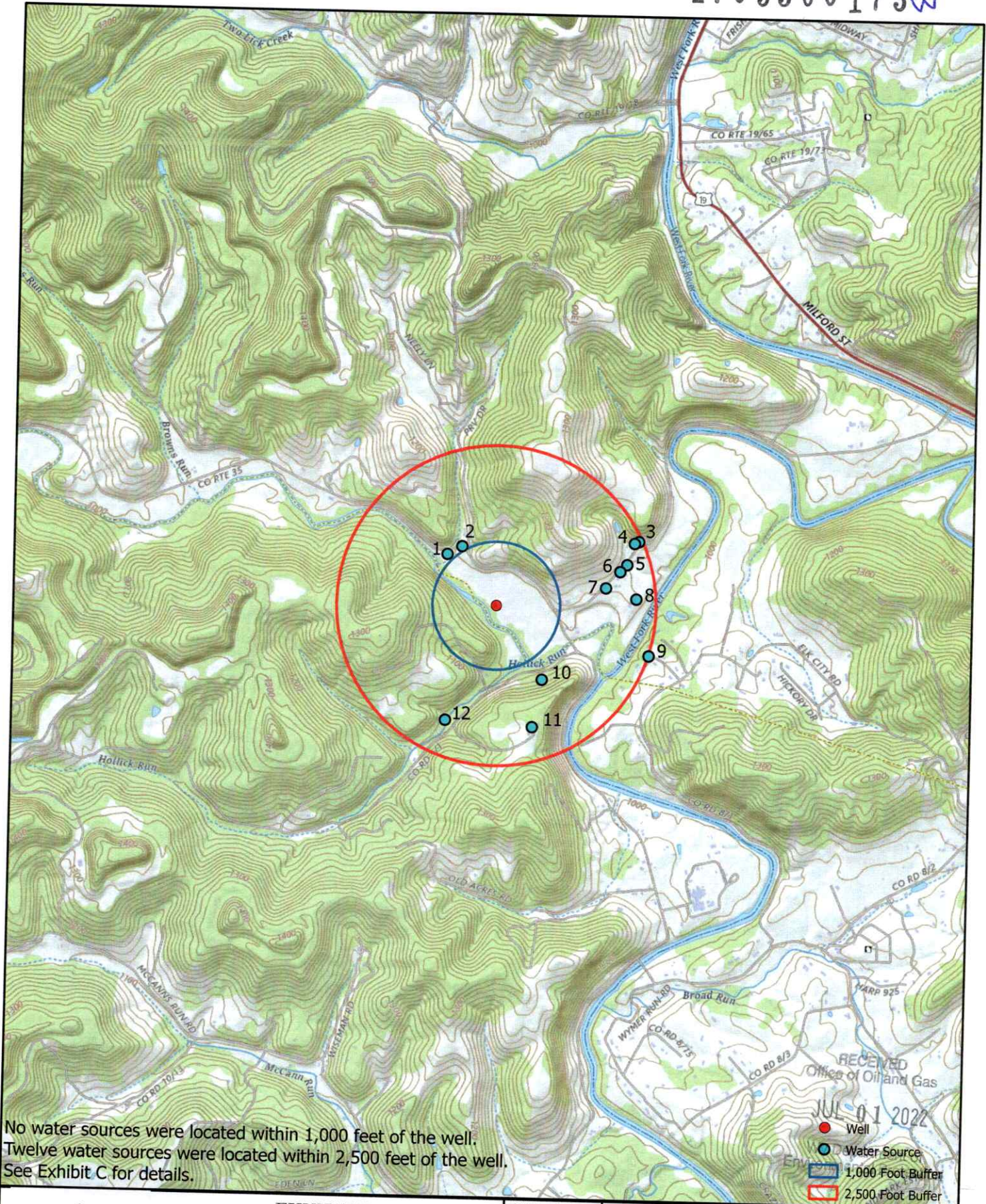

No water sources were located within 1,000 feet of the well.
 Twelve water sources were located within 2,500 feet of the well.
 See Exhibit C for details.

- Well
- Water Source
- 1,000 Foot Buffer
- 2,500 Foot Buffer



EXHIBIT B
 BHE REWORK - WELL 1661
 WATER PURVEYOR MAP
 HARRISON COUNTY, WV

DATE: 12/2/2021	DRAWN BY: MVW
PROJECT #: 2594	APPROVED BY: AW

2361 DAVISSON RUN ROAD
 CLARKSBURG, WV 26301
 WWW.ASCENTCONSULTINGENGINEERS.COM

