

Latitude 39° 10'

Longitude 80° 20'

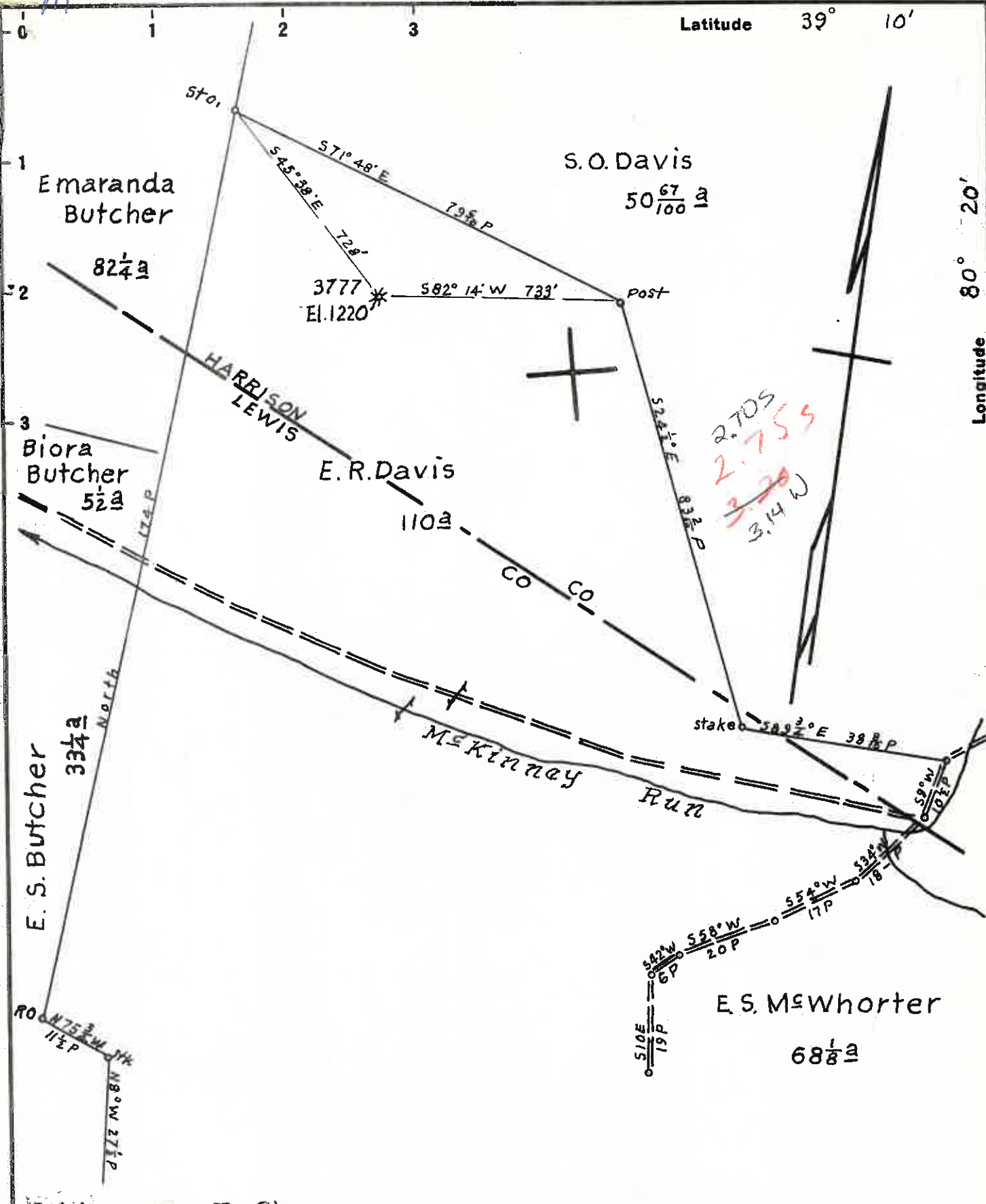

Redrill - For Storage
 New Location
 Drill Deeper
 Abandonment

Map Sh. 57 S 23 E 12 FB. 534 P 37-38

Company Consolidated Gas Supply Corp
Hope Natural Gas Co.
 Address Clarksburg, W.Va.
 Farm E.R. Davis
 Tract _____ Acres 110 Lease No. 4430
 Well (Farm) No. _____ Serial No. 3777
 Elevation (Spirit Level) 1220'
 Quadrangle Weston C
 County Harrison District Grant
 Engineer Wm. Bowes
 Engineer's Registration No. 900
 File No. _____ Drawing No. _____
 Date 2-10-48 Scale 1" = 400'

STATE OF WEST VIRGINIA
 DEPARTMENT OF MINES
 OIL AND GAS DIVISION
 CHARLESTON

WELL LOCATION MAP
 FILE NO. ~~HAR-1143-A Transfer~~
 to: HAR-450-RED.

+ Denotes location of well on United States Topographic Maps, scale 1 to 62,500, latitude and longitude lines being represented by border lines as shown.

- Denotes one inch spaces on border line of original tracing.

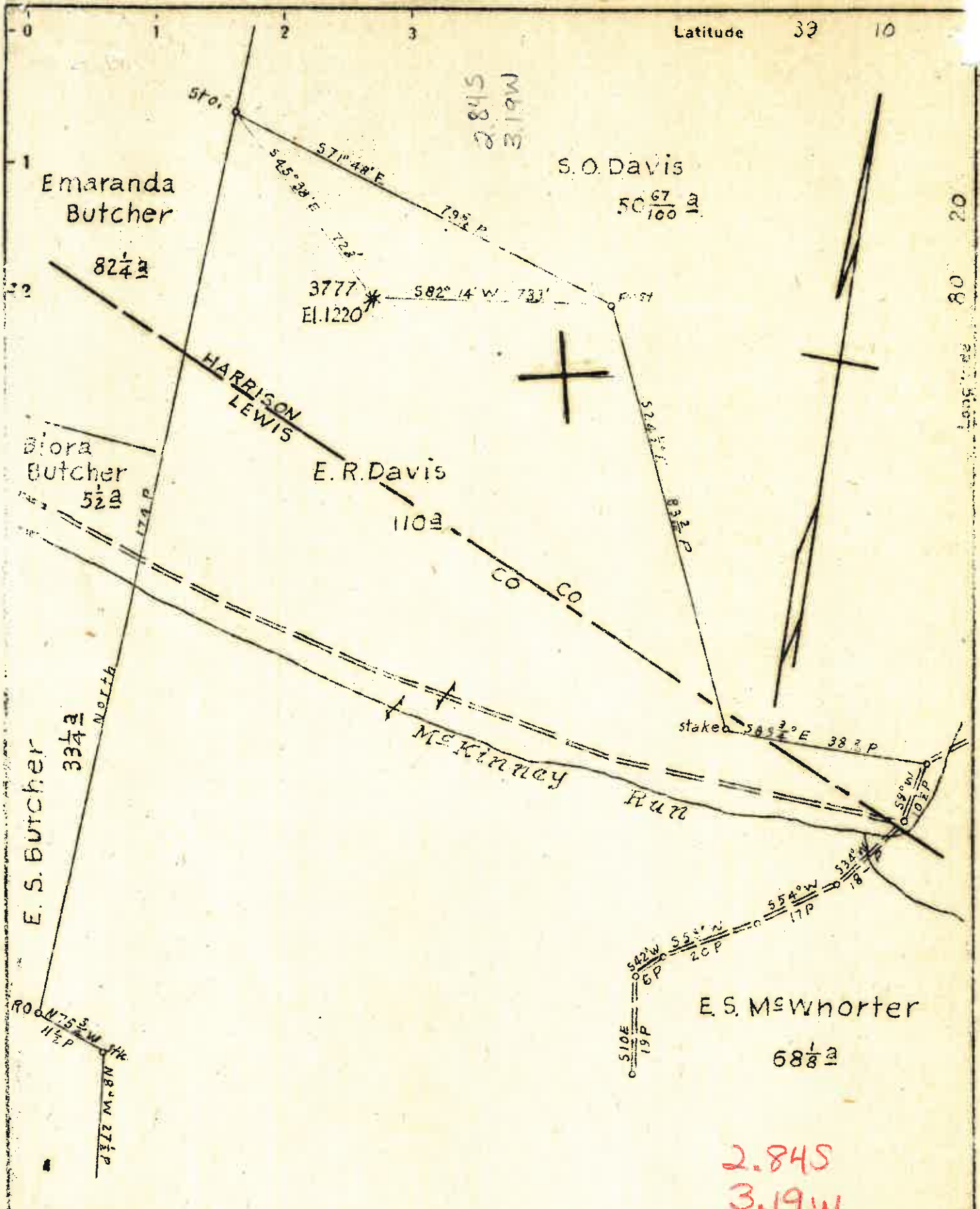

New Location
 Drill Deeper
 Abandonment

Map Sh. 57 S 23 E 12 F.B. 534 P 37-38

Company	Hope Natural Gas Co.	
Address	Clarksburg, W.Va.	
Farm	E.R. Davis	
Tract	Acres 110	Lease No. 4430
Well (Farm) No.	Serial No. 3777	
Elevation (Spirit Level)	1220'	
Quadrangle	Weston	
County	Harrison	District Grant
Engineer	Wm Bowers	
Engineer's Registration No.	900	
File No.	Drawing No.	
Date	2-10-48	Scale 1" = 400'

STATE OF WEST VIRGINIA
 DEPARTMENT OF MINES
 OIL AND GAS DIVISION
 CHARLESTON

WELL LOCATION MAP
 FILE NO. ^{was} HAR-1143-A
 now: 450 Red.

+ Denotes location of well on United States Topographic Maps, scale 1 to 62,500, latitude and longitude lines being represented by border lines as shown.
 - Denotes one inch spaces on border line of original tracing.



STATE OF WEST VIRGINIA
DEPARTMENT OF MINES
OIL AND GAS DIVISION

Rotary

Spudder

Cable Tools

Storage

Oil or Gas Well

Storage Redrill
(KIND)

Quadrangle WESTON

Permit No. HAR-450-RED

WELL RECORD

Company Consolidated Gas Supply Corp.
Address Clarksburg, W. Va.
Farm E. R. Davis Acres 110
Location (waters)
Well No. 3777 Elev. 1220'
District Grant, County Harrison
The surface of tract is owned in fee by
Address
Mineral rights are owned by
Address

Casing and Tubing	Used in Drilling	Left in Well	Packers
Size			Kind of Packer
16			
13			
10	211	211	Size of
8 1/4			
6 3/4			Depth set
5 3/16			
4 1/2			
3			Perf. top
2			Perf. bottom
Liners Used			Perf. top
			Perf. bottom

Drilling commenced 5-3-67
Drilling completed 5-7-67
Date Shot Not shot From To
With
Open Flow /10ths Water in Inch
/10ths Merc. in Inch
Volume No Gas Cu. Ft.
Rock Pressure None lbs. hrs.
Oil None bbls., 1st 24 hrs.
WELL ACIDIZED (DETAILS) No
WELL FRACTURED (DETAILS) Redrilled for abandonment

Attach copy of cementing record. To
CASING CEMENTED SIZE 10" No. Ft. Surface Date
Amount of cement used (bags) 170 Bags
Name of Service Co. Garaton Service
COAL WAS ENCOUNTERED AT None FEET INCHES
FEET INCHES FEET INCHES
FEET INCHES FEET INCHES

RESULT AFTER TREATMENT (Initial open Flow or bbls.)
ROCK PRESSURE AFTER TREATMENT HOURS
Fresh Water No record Feet Salt Water Feet
Producing Sand Gantz sand Storage Depth

Formation	Color	Hard or Soft	Top	Bottom	Oil, Gas or Water	Depth	Remarks
THIS RECORD TAKEN FROM GAMMA RAY LOG							
Dunkard			325	520			
Salt Sand			790	1025			
Little Lime			1343	1364			
Big Lime			1385	1452			
Big Injun			1452	1562			
GANTZ			1757	1776			
GANTZ *			1782	1801			
50 Foot			1865	1925			
30 Foot			1954	1970			
Fourth Sand	<u>Gantz</u>		2182				
TOTAL DEPTH				2201'			
					Consolidated Gas Supply Corporation Clarksburg, W. Va. May 8, 1967		

May 16, 1967



964

STATE OF WEST VIRGINIA
DEPARTMENT OF MINES
OIL AND GAS DIVISION

WELL RECORD

Permit No. 1143-A ~~Oil~~ or Gas Well _____ (KIND)

Company Hope Natural Gas Company.
 Address 445 West Main St. Clarksburg, W. Va.
 Farm E. R. Davis. Acres 110
 Location (waters) _____
 Well No. 3777 Elev. 1220
 District Grant County Harrison
 The surface of tract is owned in fee by _____
 Address _____
 Mineral rights are owned by _____
 Address _____
 Drilling commenced April 26, 1915
 Drilling completed June 8, 1915
 Date Shot _____ From _____ To _____
 With _____
 Open Flow _____ /10ths Water in _____ Inch
 _____ /10ths Merc. in _____ Inch
 Volume _____ Cu. Ft.
 Rock Pressure _____ lbs. _____ hrs.
 Oil _____ bbls., 1st 24 hrs.
 Fresh water none recorded feet _____ feet
 Salt water 969 feet _____ feet

Casing and Tubing	Used in Drilling	Left in Well	Packers
Size			
16			Kind of Packer
13			
10	190	Pulled	Size of
8 1/4	817	Pulled	
6 5/8	1460	1460	Depth set
5 3/16			
3			Perf. top
2	2250	2250	Perf. bottom
Liners Used			Perf. top
			Perf. bottom

CASING CEMENTED _____ SIZE _____ No. Ft. _____ Date _____
 COAL WAS ENCOUNTERED AT none recorded FEET _____ INCHES
 _____ FEET _____ INCHES FEET _____ INCHES
 _____ FEET _____ INCHES FEET _____ INCHES

Formation	Color	Hard or Soft	Top	Bottom	Oil, Gas or Water	Depth Found	Remarks
Little Dunkard			325	375			
Big Dunkard			415	520			
First Salt			790	965	water	969	
Second Salt			985	1025			
Maxon			1308	1320			
Little Lime			1348	1370			
Pencil cave			1370	1376			
Big Lime			1376	1447			
Big Injun			1447	?			
Gantz			1768	1802			
Fifty foot			1862	1888			
Thirty foot			1898	1922			
Fourth			2197	2212	gas	2197	
Fifty			2296	2301			
Total depth				2250			



(Over)

JUN 18 1918

STATE OF WEST VIRGINIA
DEPARTMENT OF MINES
OIL AND GAS DIVISION

AFFIDAVIT OF PLUGGING AND FILLING WELL

AFFIDAVIT SHOULD BE MADE IN TRIPPLICATE, ONE COPY MAILED TO THE DEPARTMENT, ONE COPY TO BE RETAINED BY THE WELL OPERATOR AND THE THIRD COPY (AND EXTRA COPIES IF REQUIRED) SHOULD BE MAILED TO EACH COAL OPERATOR AT THEIR RESPECTIVE ADDRESSES.

No Operations
COAL OPERATOR OR OWNER
ADDRESS
No Coal
COAL OPERATOR OR OWNER
ADDRESS
Hugh C. Davis
LEASE OR PROPERTY OWNER
McWhorter, W. Va.
ADDRESS

Consolidated Gas Supply Corporation
NAME OF WELL OPERATOR
Clarksburg, W. Va.
COMPLETE ADDRESS
May 8, 1967 19
WELL AND LOCATION
Grant, District
Harrison, County
Well No. 3777
E. R. Davis Farm
William Blosser

STATE INSPECTOR SUPERVISING PLUGGING

AFFIDAVIT

STATE OF WEST VIRGINIA,
County of Lewis } ss:

Sid Roles and George Cobb
being first duly sworn according to law depose and say that they are experienced in the work of plugging and filling oil and gas wells and were employed by Consolidated Gas Supply Corporation well operator, and participated in the work of plugging and filling the above well, that said work was commenced on the 7th day of May, 1967, and that the well was plugged and filled in the following manner:

SAND OR ZONE RECORD FORMATION	FILLING MATERIAL			PLUGS USED SIZE & KIND	CASING	
	MATERIAL	FROM	TO		CSG PULLED	CSG LEFT IN
	Cement	2201	1820		10-3/4" OD Csg	
	Cement	1820	1250		None	2 1/4
	Aquagel	1250	770			
	Cement	770	750			
	Aquagel	750	305			
	Cement	305	285			
	Aquagel	285	100			
	Cement	100	Surface			
COAL BEAMS				DESCRIPTION OF MONUMENT		
(NAME)	Erected 13-ft. of 7" OD Pipe as					
(NAME)	Monument.					
(NAME)						
(NAME)						

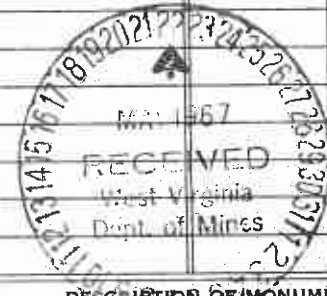

and that the work of plugging and filling said well was completed on the 8th day of May, 1967.

And further deponents saith not.

Sid Roles
George Cobb

Sworn to and subscribed before me this 18th day of May, 1967.

My commission expires: June 2, 1975

Charles C. Hathaway
Notary Public.
Permit No. 450