

(+) DENOTES LOCATION OF WELL ON UNITED STATES TOPOGRAPHIC MAPS

FILE NO. _____
 DRAWING NO. 1
 SCALE 1" = 1,000'
 MINIMUM DEGREE OF ACCURACY 1 in 200
 PROVEN SOURCE OF ELEVATION GPS
submeter unit

I THE UNDERSIGNED, HERBY CERTIFY THAT THIS PLAT IS CORRECT TO THE BEST OF MY KNOWLEDGE AND BELIEF AND SHOWS ALL THE INFORMATION REQUIRED BY LAW AND THE REGULATIONS ISSUED AND PRESCRIBED BY THE DEPARTMENT OF ENERGY.

(SIGNED) [Signature]
 R.P.E. _____ L.L.S. 791

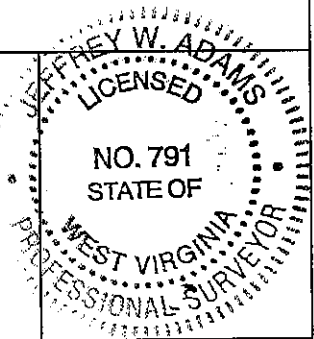

STATE OF WEST VIRGINIA
 Division of Environmental Protection
 OFFICE OF OIL AND GAS

DATE June 21, 2004
 OPERATOR'S WELL NO. Faris No. 7
 API WELL NO. _____

WELL TYPE: OIL ___ GAS X LIQUID INJECTION ___ WASTE DISPOSAL ___
 (IF "GAS") PRODUCTION X STORAGE ___ DEEP ___ SHALLOW X

LOCATION: ELEVATION 1373' WATER SHED Davison Run
 DISTRICT Simpson COUNTY Harrison
 QUADRANGLE Rosemont 7 1/2'

SURFACE OWNER Faris Heirs ACREAGE 213 ac.
 OIL & GAS ROYALTY OWNER Faris Heirs LEASE ACREAGE 213 ac.

LEASE NO. 38300
 PROPOSED WORK: DRILL ___ CONVERT ___ DRILL DEEPER ___ REDRILL ___ FRACTURE OR STIMULATE ___ PLUG OFF OLD FORMATION X PERFORATE NEW FORMATION ___ OTHER PHYSICAL CHANGE IN WELL (SPECIFY) _____

PLUG AND ABANDON X CLEAN OUT AND REPLUG ___
 TARGET FORMATION Fifth/Big Injun ESTIMATED DEPTH 2671'

WELL OPERATOR Petroleum Development Corp. DESIGNATED AGENT Alan Smith
 ADDRESS P.O. Box 26, Bridgeport, WV 26330 ADDRESS P.O. Box 26, Bridgeport, WV 26330

HARRISON COUNTY NAME

0522 P

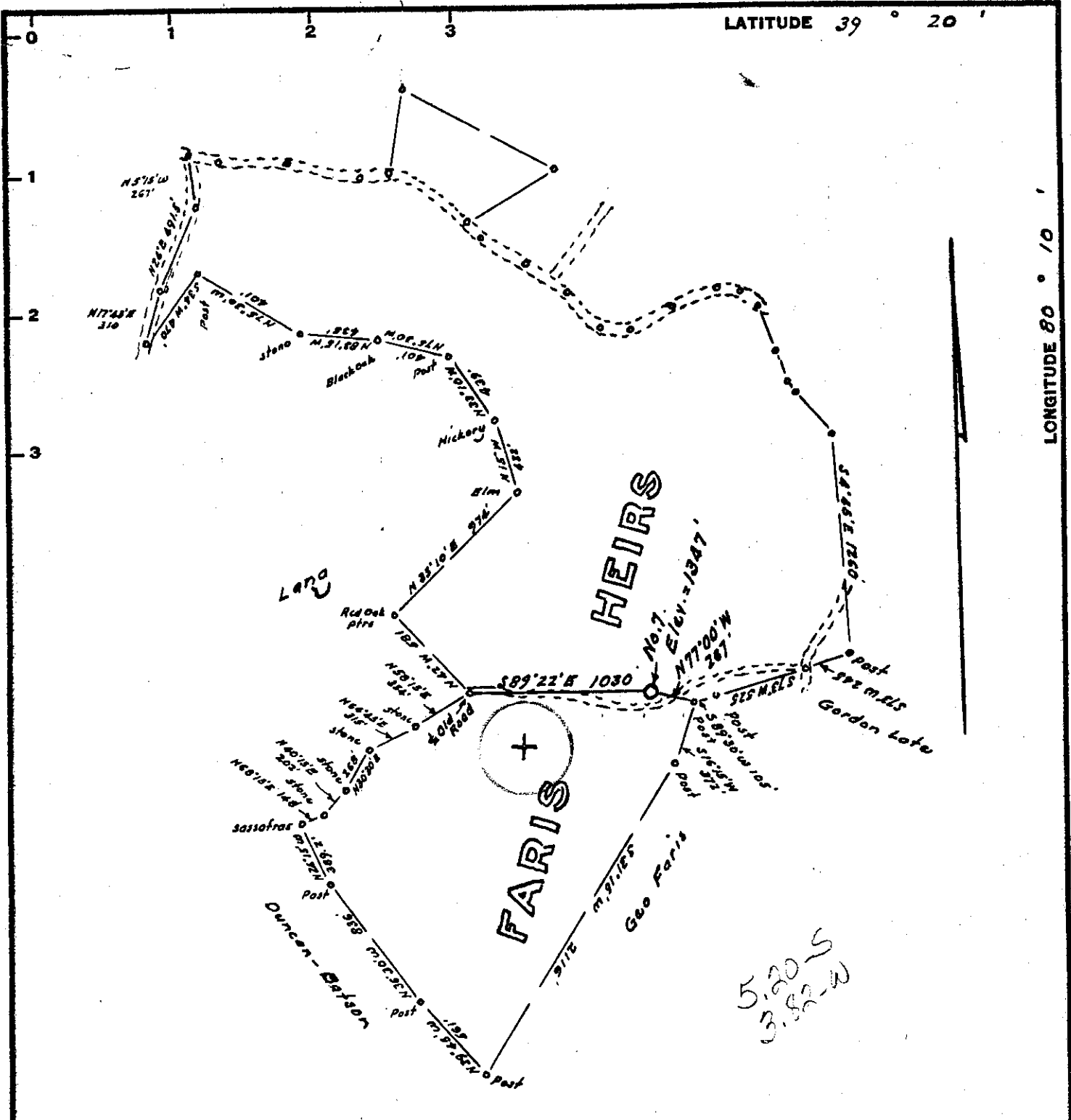

Minimum Error of Closure 1 in 200'

Source of Elevation Elevation - Faris No. 6 = 1344

I, the undersigned, hereby certify that this map is correct to the best of my knowledge and belief and shows all the information required by paragraph C of the rules and regulations of the oil and gas section of the mining laws of West Virginia.

- Fracture.....
- New Location.....
- Drill Deeper.....
- Abandonment.....

Signed: Wadley J.
 Squares: N S E W

Map No.

Company Delta Producing Corp.
 Address 185 Washington St., Clarksburg, W. Va.
 Farm Faris Heirs
 Tract _____ Acres 2 1/2 Lease No. _____
 Well (Farm) No. Seven Serial No. _____
 Elevation (Spirit Level) 1347
 Quadrangle Fairmont (SW)
 County Harrison District Simpson
 Engineer Wadley J.
 Engineer's Registration No. 1227
 File No. _____ Drawing No. _____
 Date May 13, 1969 Scale 1" = 800'

STATE OF WEST VIRGINIA
 DEPARTMENT OF MINES
 OIL AND GAS DIVISION
 CHARLESTON

WELL LOCATION MAP
 FILE NO. HAR-522

+ Denotes location of well on United States Topographic Maps, scale 1 to 62,500, latitude and longitude lines being represented by border lines as shown.
 - Denotes one inch spaces on border line of original tracing.



STATE OF WEST VIRGINIA
DEPARTMENT OF MINES
OIL AND GAS DIVISION

Rotary
Spudder
Cable Tools
Storage

Quadrangle.....

WELL RECORD

Permit No. Har-522

Oil or Gas Well Gas
(KIND)

Company Delta Producing Corporation
Address 183 Washington Avenue, Clarksburg, W. Va.
Farm Farris Acres 213
Location (waters).....
Well No. Seven (7) Elev. 1347
District Simpson County Harrison
The surface of tract is owned in fee by Farris Heirs
Address Bridgeport, W. Va.
Mineral rights are owned by Same
Address.....
Drilling commenced May 18, 1969
Drilling completed May 22, 1969
Date Shot..... From..... To.....
With.....
Open Flow /10ths Water in..... Inch
/10ths Merc. in..... Inch
Volume..... Cu. Ft.
Rock Pressure..... lbs..... hrs.
Oil..... bbls., 1st 24 hrs.
WELL ACIDIZED (DETAILS).....
WELL FRACTURED (DETAILS) 6-7-69 Fifth, 1,092 bbls. 24,000 # Sand
Keener- Big Injun 3,256 bbls. 119,000 #
RESULT AFTER TREATMENT (Initial open Flow or bbls.) 1,200.000 MCF 1,200 Mcf
ROCK PRESSURE AFTER TREATMENT 720 HOURS 72
Fresh Water Yes Feet 50' Salt Water..... Feet.....
Producing Sand Injun, Keener and 5th sand Depth 1608-2513-2550

Casing and Tubing Size	Used in Drilling	Left in Well	Packers
16.			Kind of Packer.....
13.	15	15	
10.			Size of.....
8 3/4.	753	753	
6 3/8.			Depth set.....
5 3/16.			
4 1/2.	2,635	2,635	
3.			Perf. top <u>1608</u> } Big Injun Perf. bottom <u>1660</u> }
2.			Perf. top <u>2513</u> } Fifth Perf. bottom <u>2550</u> }
Liners Used.....			

Attach copy of cementing record.
CASING CEMENTED 4 1/2 SIZE 2690 No. Ft 5/22/69 Date
Amount of cement used (bags) 255
Name of Service Co. Dowell
COAL WAS ENCOUNTERED AT..... FEET..... INCHES
..... FEET..... INCHES..... FEET..... INCHES
..... FEET..... INCHES..... FEET..... INCHES

Formation	Color	Hard or Soft	Top	Bottom	Oil, Gas or Water	Depth	Remarks
Shell-Sand			0	1475	Water	50'	
Little Line			1475	1488			
Shale			1488	1512			
Lime-Big			1512	1590			
Sand-Keener			1590	1610			
Sand-Injun			1610	1673			
Shale			1673	1996	Gas	1855'	3817'
Sand			1996	2012			
Shale			2012	2022			
Sand			2022	2060			
Shale			2060	2068			
Sand-Shaly Shaley			2068	2174			
Sand			2174	2192			
Shale-Sandy			2192	2232			
Sand			2232	2244			
Shale			2244	2270			
Sand			2270	2286			
Shale			2286	2306			
Sand			2306	2318			
Shale-Sandy			2318	2390			
Shale-Sandy Sand			2390	2400			
Shale #2			2400	2412			
Sand A			2412	2448			
Shale			2448	2455			
Sand			2455	2464			
Shale			2464	2518			
Sand (5th)			2518	2560			
Shale			2560	2873	TD		

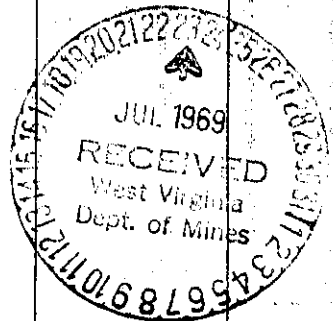

STATE OF WEST VIRGINIA
DEPARTMENT OF ENVIRONMENTAL PROTECTION
OFFICE OF OIL AND GAS

AFFIDAVIT OF PLUGGING AND FILLING WELL

AFFIDAVIT SHOULD BE IN TRIPLICATE, one copy mailed to the Department, one copy to be retained by the Well Operator and the third copy (and extra copies if required) should be mailed to each coal operator at their respective addresses.

Farm name: Faris Heirs Operator Well No: #7

LOCATION: Elevation: 1373' Quadrangle: Rosemont 7.5
District: Simpson County: Harrison
Latitude: 13650' Feet South of 39 Deg. 17 Min. 30 Sec.
Longitude: 5900' Feet West of 80 Deg. 12 Min. 30 Sec.

Well Type: OIL _____ GAS X

Company: Petroleum Development Corp. Coal Operator
103 E. Main Street or Owner
Bridgeport, WV 26330

Agent: Alan H. Smith Coal Operator
or Owner

Permit Issued Date: August 19, 2004

AFFIDAVIT

STATE OF WEST VIRGINIA §
COUNTY OF Harrison § ss:

Alan Smith and John Rohrbough being first duly sworn according to law depose and say that they are experienced in the work of plugging and filling oil and gas wells and were employed by the above named well operator, and participated in the work of plugging and filling the above well, and Tim Bennett Oil and Gas Inspector representing the Secretary, say that said work was commenced on the 15 th day of November, 2004 and that the well was plugged and filled in the following manner:

TYPE	FROM	TO	PIPE REMOVED	LEFT
4 1/2" casing	2635'	surface	1000'	1635'
8 5/8" casing	753'	surface	0	753'
Gel	2671'	surface		
Cement	2512'	2412'		
Cement	1659'	1459'		
Cement	1000'	900'		
Cement	400'	300'		
Cement	200'	surface		

Description of monument: 32" length of 8 5/8" casing attached to well
plugging and filling said well was completed on the 18 th day of November, 2004.

RECEIVED
and Office of Oil & Gas
Office of Chief
FEB 07 2005
WV Department of
Environmental Protection

And further deponents saith not.

[Signature]

Sworn and subscribe before me this 15th day of December 2004

My commission expires July 17, 2013
[Signature]
Notary Public

Oil and Gas Inspector: [Signature]

HAR 0522