

Minimum Error of Closure 1' IN 200'
 Source of Elevation CONSOLIDATED GAS SUPPLY CORP. WELL
No 11120 - ELEV. 1170'
 "I, the undersigned, hereby certify that this map is correct to the best of my knowledge and belief and shows all the information required by paragraph 6 of the rules and regulations of the oil and gas section of the mining laws of West Virginia."

Non-Location partial plugging issued 5-1-75
 Drill Deeper
 Abandonment issued 10-6-70
 MAP SHEET 56 5-21, E-18 F.B. 1527 Pg. 38-39

Company CONSOLIDATED GAS SUPPLY CORP.
 Address CLARKSBURG, W. VA
 Farm ISAAC H. MAXWELL
 Tract _____ Acres 716[±] Lease No. 69260
 Well (Farm) No. 11120, 11122 Serial No. 11260
 Elevation (Spirit Level) 1378'
 Quadrangle WESTON EC
 County HARRISON District ELK
 Engineer Jackson M. Jarva
 Registration No. 2397
 Drawing No. _____
 Scale 1" = 1320'

STATE OF WEST VIRGINIA
 DEPARTMENT OF MINES
 OIL AND GAS DIVISION
 CHARLESTON

WELL LOCATION MAP
 FILE NO. HAR-535-PF

+ Denotes location of well on United States Topographic Maps, scale 1 to 62,500, latitude and longitude lines being represented by border lines as shown.
 --- Denotes one inch spaces on border line of original tracing.

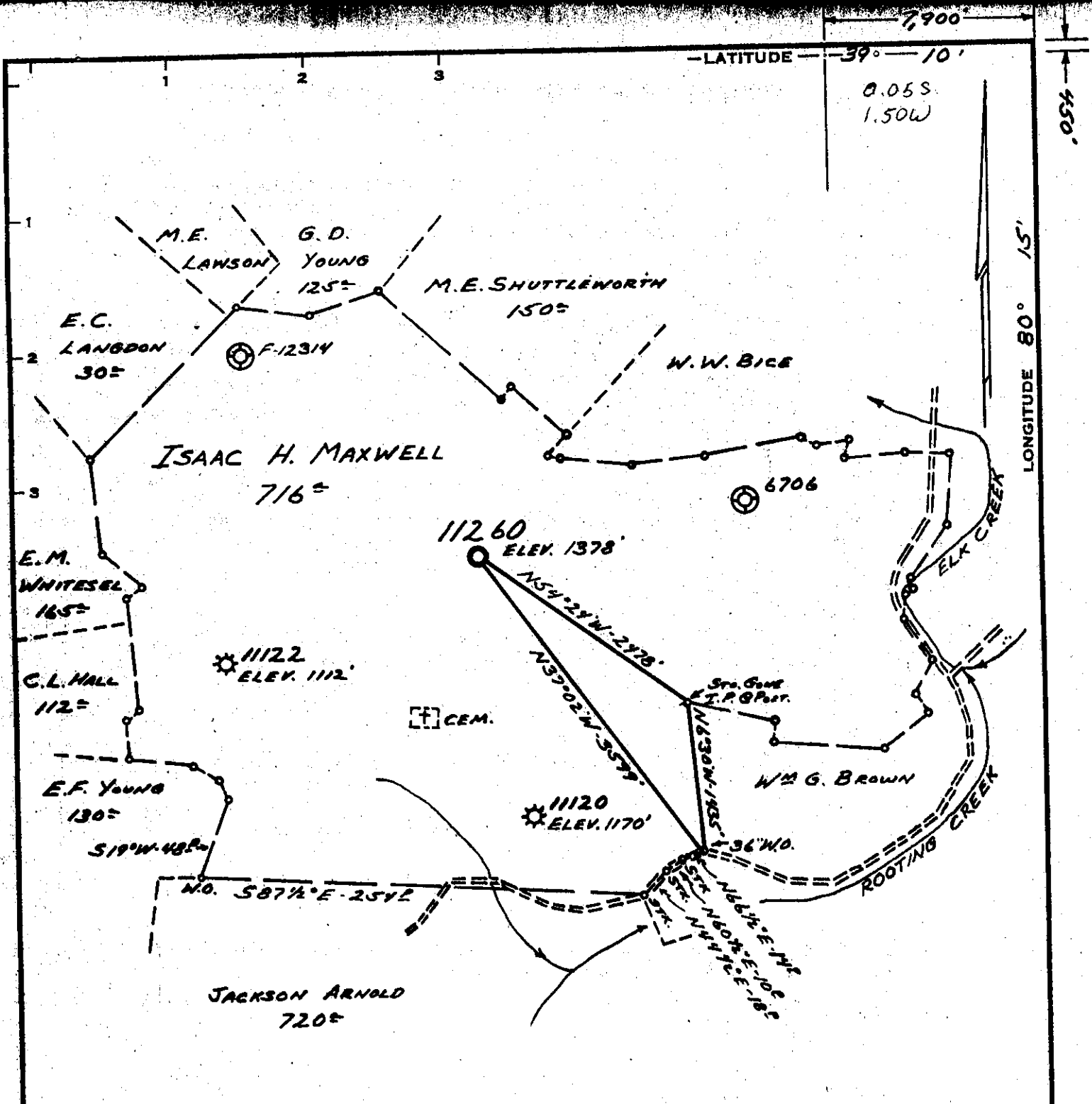

Minimum Error of Closure 1' IN 200'
 Source of Elevation CONSOLIDATED GAS SUPPLY CORP. WELL
NO. 1120 - ELEV. 1170'
 "I, the undersigned, hereby certify that this map is correct to the best of my knowledge and belief and shows all the information required by paragraph 6 of the rules and regulations of the oil and gas section of the mining laws of West Virginia."

~~New Location~~ *partial plugging issued 5-1-70*
 Drill Deeper
 Abandonment
 MAP SHEET 56 S-21, E-18 F.B. 1527 Pg. 38-39.

Company CONSOLIDATED GAS SUPPLY CORP.
 Address CLARKSBURG, W.VA
 Farm ISAAC H. MAXWELL
 Tract _____ Acres 716 Lease No. 69260
 Well (Farm) No. 6706 ASD, 1120, 1122 Serial No. 11260
 Elevation (Spirit Level) 1378'
 Quadrangle WESTON EC
 County HARRISON District ELK
 Engineer Jackson M. Jarvis
 Engineer's Registration No. 2897
 File No. _____ Drawing No. _____
 Date 2-9-70 Scale 1" = 1320'

STATE OF WEST VIRGINIA
 DEPARTMENT OF MINES
 OIL AND GAS DIVISION
 CHARLESTON

WELL LOCATION MAP
 FILE NO. HAR-535-PP

+ Denotes location of well on United States Topographic Maps, scale 1 to 62,500, latitude and longitude lines being represented by border lines as shown.
 - Denotes one inch spaces on border line of original tracing.

Tane Lew 153 MAY 11 1970

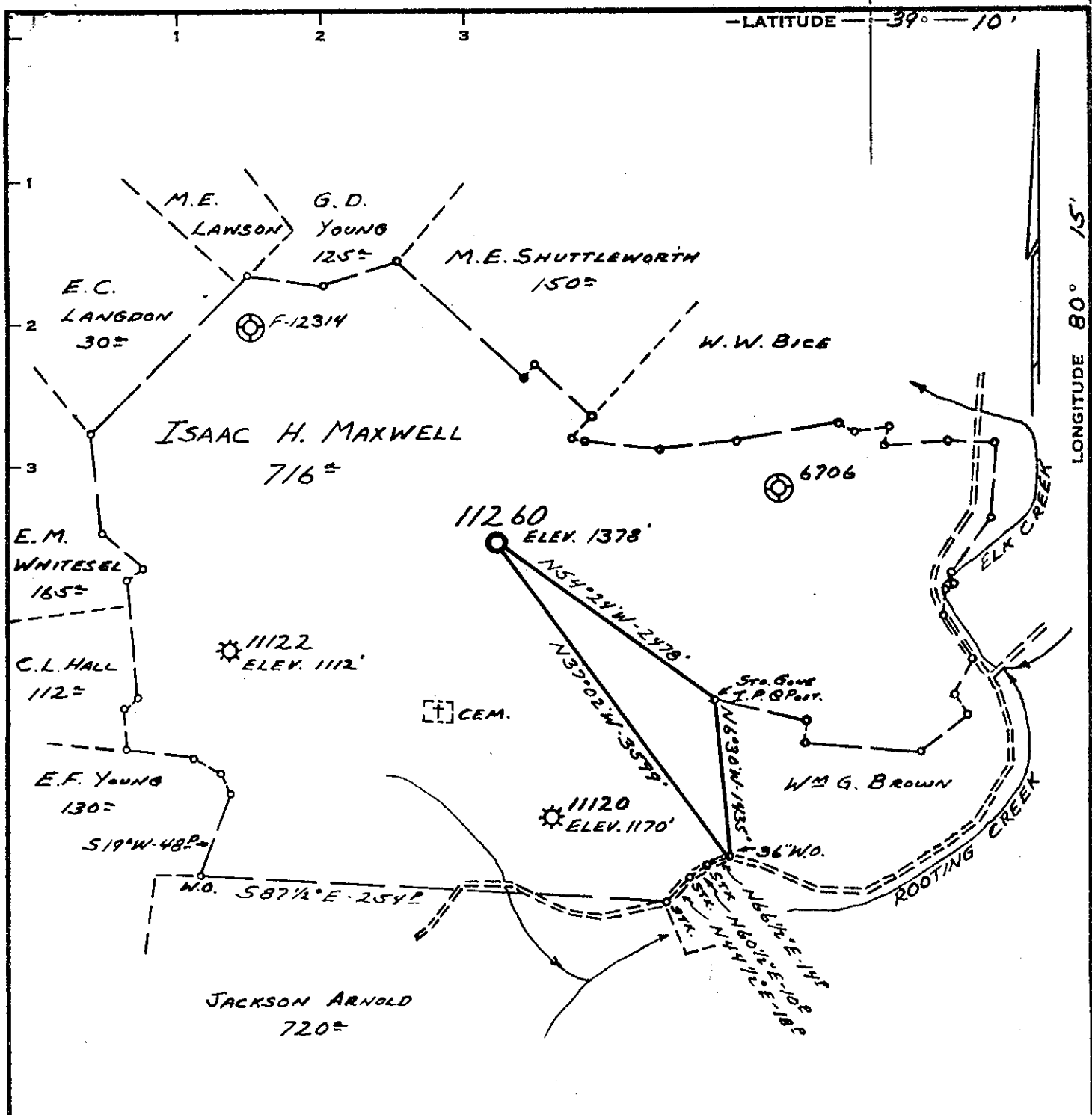

Minimum Error of Closure 1' IN 200'
 Source of Elevation CONSOLIDATED GAS SUPPLY CORP. WELL
N= 11120 - ELEV. 1170'
 "I, the undersigned, hereby certify that this map is correct to the best of my knowledge and belief and shows all the information required by paragraph 6 of the rules and regulations of the oil and gas section of the mining laws of West Virginia."

- New Location
- Drill Deeper
- Abandonment

MAP SHEET 56 S-21, E-18 F.B. 1527 Pgs. 38-39

Company CONSOLIDATED GAS SUPPLY CORP.
 Address CLARKSBURG, W. VA
 Farm ISAAC H. MAXWELL
 Tract _____ Acres 716 Lease No. 69260
 Well (Farm) No. 1120, 1122 Serial No. 11260
 Elevation (Spirit Level) 1378'
 Quadrangle WESTON EC
 County HARRISON District ELK
 Engineer Jackson M. Jarvis
 Engineer's Registration No. 2397
 File No. _____ Drawing No. _____
 Date 2-9-70 Scale 1" = 1320'

STATE OF WEST VIRGINIA
 DEPARTMENT OF MINES
 OIL AND GAS DIVISION
 CHARLESTON

WELL LOCATION MAP
 FILE NO. HAR-535

+ Denotes location of well on United States Topographic Maps, scale 1 to 62,500, latitude and longitude lines being represented by border lines as shown.
 — Denotes one inch spaces on border line of original tracing.

6- Weston-Jane Lew 153



STATE OF WEST VIRGINIA
DEPARTMENT OF MINES
OIL AND GAS WELLS DIVISION

Rotary ~~xxx~~

Spudder

Cable Tools

Storage

Dry

Oil or Gas Well Gas
(KIND)

Quadrangle WESTON

Permit No. HAR-535

WELL RECORD

Company Consolidated Gas Supply Corporation
Address Clarksburg, W. Va.

Farm Isaac H. Maxwell Acres 716

Location (waters) _____

Well No. 11260 Elev. 1378'

District Elk, County Harrison

The surface of tract is owned in fee by _____

Address _____

Mineral rights are owned by _____

Address _____

Drilling commenced 4-20-70

Drilling completed 4-26-70

Date Shot Not shot From _____ To _____

With _____

Open Flow _____ /10ths Water in _____ Inch

_____ /10ths Merc. in _____ Inch

Volume 56 M from 5th sand Cu. Ft.

Rock Pressure Not taken lbs. _____ hrs.

Oil None bbls., 1st 24 hrs.

WELL ACIDIZED (DETAILS) No

WELL FRACTURED (DETAILS) Preparing to frac 5th sand

RESULT AFTER TREATMENT (Initial open Flow or bbls.) _____

ROCK PRESSURE AFTER TREATMENT _____ HOURS _____

Fresh Water ~~50'~~ 50' Feet _____ Salt Water 1930' Feet _____

Producing Sand Will plug lower hole & frac Fifth Sand Depth 2175-2810'

Casing and Tubing	Used in Drilling	Left in Well	Packers
Size			Kind of Packer
16			
13			
11 11"	20	20	Size of
8 1/4	1078	1078	Depth set
6 3/8			
5 3/16			
4 1/2	2617	2617	Perf. top
3			Perf. bottom
2			Perf. top
Liners Used			Perf. bottom

Attach copy of cementing record. 11" with 12 bags
 CASING CEMENTED _____ SIZE 8" with 300 bags Date _____
 Amount of cement used (bags) 1 1/2" with 175 bags
 Name of Service Co. Halliburton
 COAL WAS ENCOUNTERED AT 55 FEET 60 INCHES
735 FEET 60 INCHES FEET INCHES
 FEET INCHES FEET INCHES

Formation	Color	Hard or Soft	Top	Bottom	Oil, Gas or Water	Depth	Remarks
Slate & Shale			0	30			
Sand			30	55			
Coal			55	60			
Sand & Shale			60	735			
Coal			735	740			
Sand & Shale			740	1555			
Big Lime			1555	1645			
Sand & Shale			1645	2175			
Fifth Sand			2175	2810	Gas	5th Sand	56 M
Sand & Shale			2810	4518			
BENSON			4518	4533	Gas	Benson	Show
Total Depth				4622'			
Will Plug lower hole back to 2617' and frac 5th sand							

RECEIVED
MAY 1 - 1970

OIL & GAS DIVISION
DEPT. OF MINES

Consolidated Gas Supply Corporation
445 West Main Street
Clarksburg, W. Va.

Formation	Color	Hard or Soft	Top	Bottom	Oil, Gas or Water	Depth Found	Remarks

Date _____, 19____

APPROVED _____, Owner

By _____ (Title)