

MAUDE DAVISSON LEASE 20 ACRES± WELL NO. W-11299

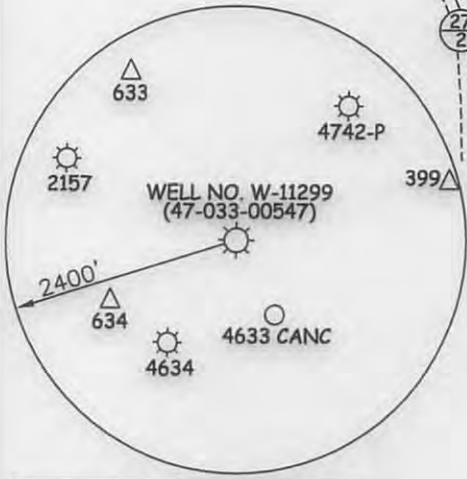

WELL NO. W-11299
(47-041-00547)
STATE PLANE COORDINATES
(NORTH ZONE) NAD '27

N. 235,785
E. 1,752,428

LAT=(N) 39.14407
LONG=(W) 80.37289

UTM (NAD83)(METERS)
N. 4,332,962
E. 554,209

NOTES ON SURVEY

1. TIES TO WELLS AND CORNERS ARE BASED ON GRID NORTH FOR THE WV STATE PLANE COORDINATE SYSTEM NORTH ZONE NAD '27.
2. LEASE BOUNDARY SHOWN HEREON TAKEN FROM WELL PLAT FOR 47-033-00547 PREPARED BY JACKSON M. JARVIS JULY 13, 1970.
3. SURFACE OWNER AND ADJOINER INFORMATION TAKEN FROM THE ASSESSOR AND COUNTY CLERK RECORDS OF HARRISON COUNTY IN JULY, 2012.
4. WELL LAT./LONG. (NAD'27) ESTABLISHED BY DGPS (SUBFOOT MAPPING GRADE).



I THE UNDERSIGNED, HEREBY CERTIFY THAT THIS PLAT IS CORRECT TO THE BEST OF MY KNOWLEDGE AND BELIEF AND SHOWS ALL THE INFORMATION REQUIRED BY LAW AND THE REGULATIONS ISSUED AND PRESCRIBED BY THE DIVISION OF ENVIRONMENTAL PROTECTION.

P.S. 677 *Gregory A. Smith*



(+) DENOTES LOCATION OF WELL ON UNITED STATES TOPOGRAPHIC MAPS.
DATE MAY 23, 20 13
OPERATORS WELL NO. W-11299
API WELL NO. 47-033-00547R
STATE COUNTY PERMIT

MINIMUM DEGREE OF ACCURACY 1 / 2500 FILE NO. 8034PW-11299(460-45)
PROVEN SOURCE OF ELEVATION DGPS (SUBFOOT MAPPING GRADE) SCALE 1" = 500'

STATE OF WEST VIRGINIA
DIVISION OF ENVIRONMENTAL PROTECTION
OFFICE OF OIL AND GAS



WELL TYPE: OIL GAS LIQUID INJECTION WASTE DISPOSAL IF "GAS" PRODUCTION STORAGE DEEP SHALLOW

LOCATION: ELEVATION 1274' WATERSHED TRIBUTARY OF LOST CREEK
DISTRICT GRANT COUNTY HARRISON QUADRANGLE MOUNT CLARE 7.5'

SURFACE OWNER ANN A. & WILLIAM S. DAVISSON ACREAGE 21.46±
ROYALTY OWNER WILLIAM S. DAVISSON ET AL ACREAGE 21.46±

PROPOSED WORK: LEASE NO. _____
DRILL CONVERT DRILL DEEPER REDRILL FRACTURE OR STIMULATE PLUG OFF OLD FORMATION PERFORATE NEW FORMATION PLUG AND ABANDON CLEAN OUT AND REPLUG OTHER

PHYSICAL CHANGE IN WELL (SPECIFY) _____ TARGET FORMATION BALLTOWN
ESTIMATED DEPTH 3600'

WELL OPERATOR DOMINION TRANSMISSION INC. DESIGNATED AGENT JAMES BLASINGAME
ADDRESS 445 WEST MAIN STREET CLARKSBURG, WV 26301 ADDRESS 445 WEST MAIN STREET CLARKSBURG, WV 26301

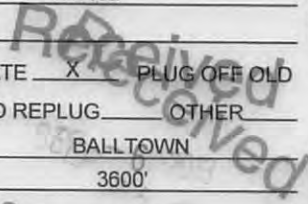

COUNTY NAME PERMIT

09/27/2013

3300547A

FORM WW-9

page of

Maude Davisson Lease Well No. W-11299

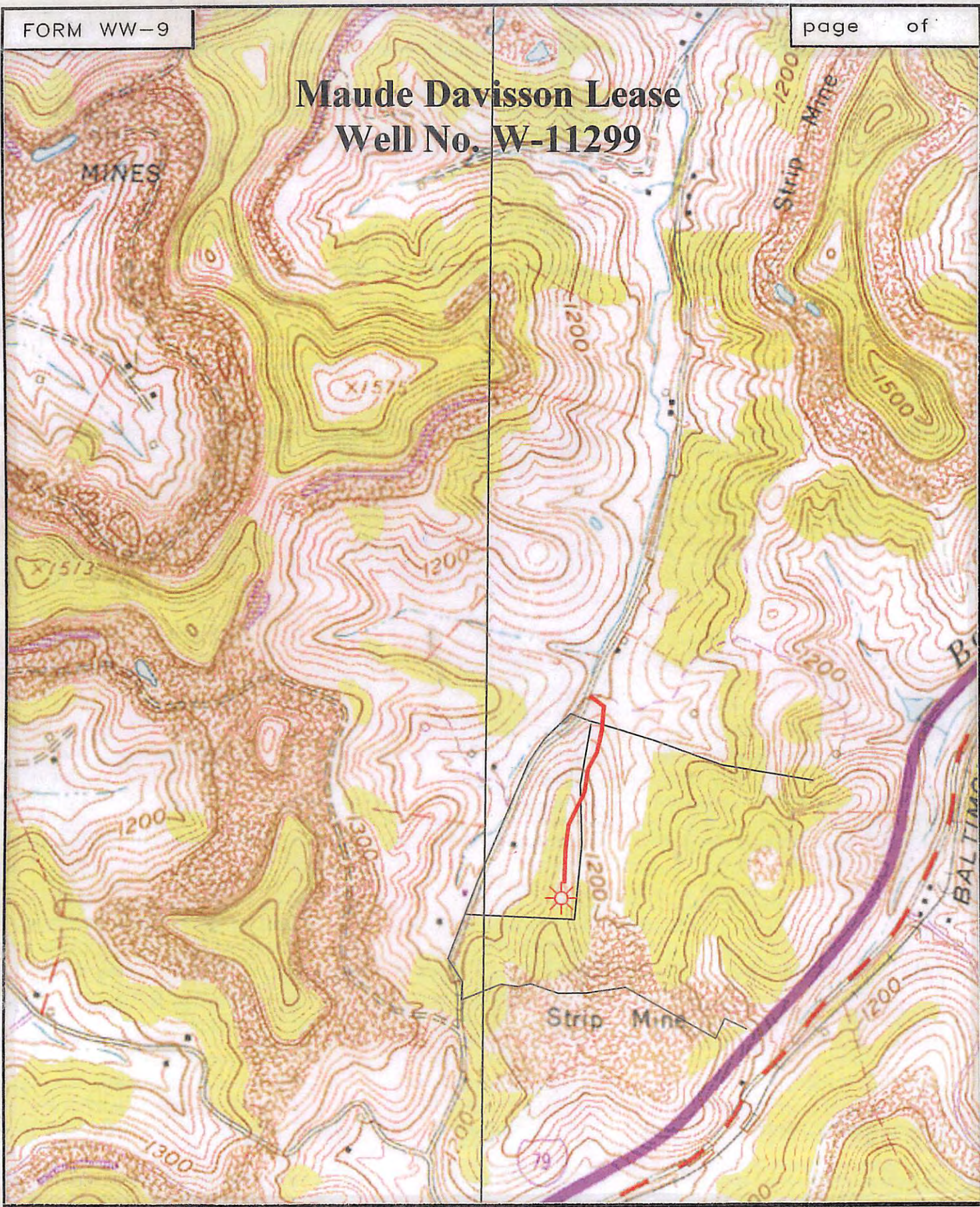

SMITH LAND SURVEYING
P.O. BOX 150 GLENVILLE, WV. 26351

TOPO SECTION OF MOUNT CLARE 7.5'

FILE NO. 8034 DATE 6/25/13 SCALE 1"=1,000'