

# A.D. COOKMAN LEASE

## 200 ACRES±

### WELL NO. W-11410

#### (47-033-00583)

LATITUDE 39°10'00"

LONGITUDE 80°17'30"

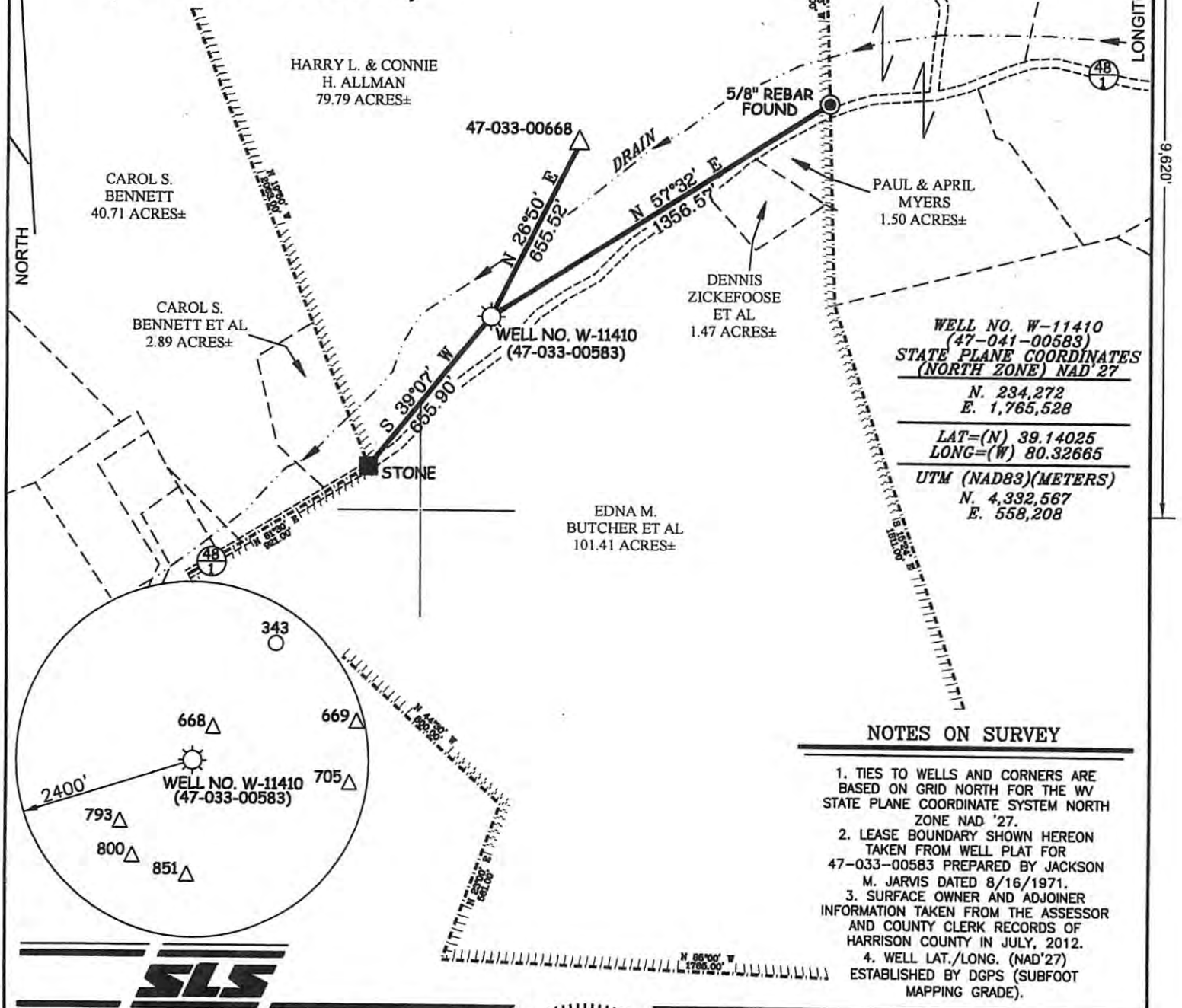

**WELL NO. W-11410**  
 (47-041-00583)  
**STATE PLANE COORDINATES**  
 (NORTH ZONE) NAD 27

N. 234,272  
 E. 1,765,528

LAT=(N) 39.14025  
 LONG=(W) 80.32665

UTM (NAD83)(METERS)  
 N. 4,332,567  
 E. 558,208

**NOTES ON SURVEY**

1. TIES TO WELLS AND CORNERS ARE BASED ON GRID NORTH FOR THE WV STATE PLANE COORDINATE SYSTEM NORTH ZONE NAD '27.
2. LEASE BOUNDARY SHOWN HEREON TAKEN FROM WELL PLAT FOR 47-033-00583 PREPARED BY JACKSON M. JARVIS DATED 8/16/1971.
3. SURFACE OWNER AND ADJOINER INFORMATION TAKEN FROM THE ASSESSOR AND COUNTY CLERK RECORDS OF HARRISON COUNTY IN JULY, 2012.
4. WELL LAT./LONG. (NAD'27) ESTABLISHED BY DGPS (SUBFOOT MAPPING GRADE).

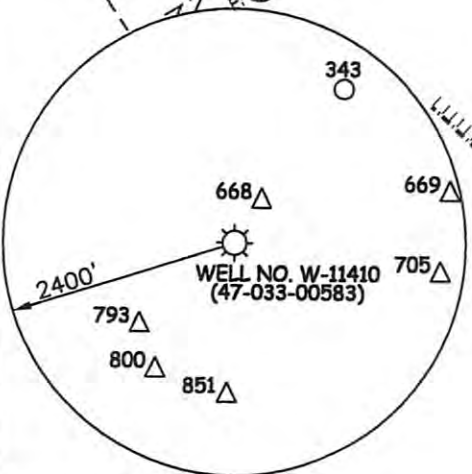

I THE UNDERSIGNED, HEREBY CERTIFY THAT THIS PLAT IS CORRECT TO THE BEST OF MY KNOWLEDGE AND BELIEF AND SHOWS ALL THE INFORMATION REQUIRED BY LAW AND THE REGULATIONS ISSUED AND PRESCRIBED BY THE DIVISION OF ENVIRONMENTAL PROTECTION.

P.S. 677

*Gregory A. Smith*



(+) DENOTES LOCATION OF WELL ON UNITED STATES TOPOGRAPHIC MAPS.  
 DATE MAY 23, 20 13  
 OPERATORS WELL NO. W-11410  
 API WELL NO. 47 - 033 - 00583R  
 STATE COUNTY PERMIT

MINIMUM DEGREE OF ACCURACY 1 / 2500 FILE NO. 8035PW-11410(460-47)  
 PROVEN SOURCE OF ELEVATION DGPS (SUBFOOT MAPPING GRADE) SCALE 1" = 500'

STATE OF WEST VIRGINIA  
 DIVISION OF ENVIRONMENTAL PROTECTION  
 OFFICE OF OIL AND GAS



WELL TYPE: OIL  GAS  LIQUID INJECTION  WASTE DISPOSAL  IF "GAS" PRODUCTION  STORAGE  DEEP  SHALLOW

LOCATION: ELEVATION 1108' WATERSHED TRIBUTARY OF LOST CREEK  
 DISTRICT GRANT COUNTY HARRISON QUADRANGLE MOUNT CLARE 7.5'

SURFACE OWNER HARRY L. & CONNIE H. ALLMAN ACREAGE 79.79±  
 ROYALTY OWNER HARRY L. ALLMAN ACREAGE 200±

PROPOSED WORK: DRILL  CONVERT  DRILL DEEPER  REDRILL  FRACTURE OR STIMULATE  PLUG OFF OLD FORMATION  PERFORATE NEW FORMATION  PLUG AND ABANDON  CLEAN OUT AND REPLUG  OTHER

PHYSICAL CHANGE IN WELL (SPECIFY) \_\_\_\_\_ TARGET FORMATION BALLTOWN  
 ESTIMATED DEPTH 3400'

WELL OPERATOR DOMINION TRANSMISSION INC. DESIGNATED AGENT JAMES BLASINGAME  
 ADDRESS 445 WEST MAIN STREET ADDRESS 445 WEST MAIN STREET  
CLARKSBURG, WV 26301 CLARKSBURG, WV 26301

09/27/2013

COUNTY NAME PERMIT

Received

Office of Environmental Protection

3300583 R

# A.D. Cookman Lease Well No. W-11410

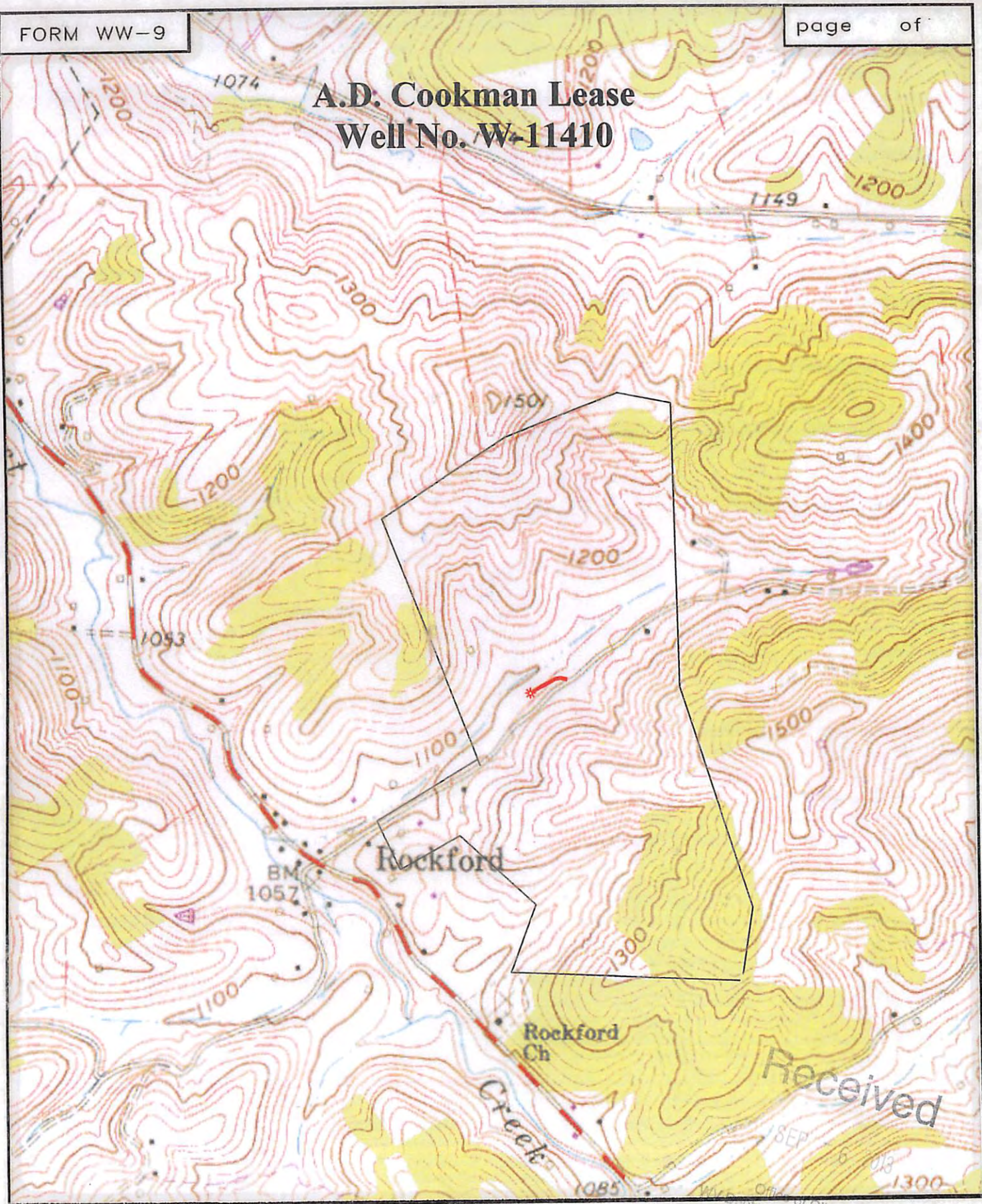

SMITH LAND SURVEYING  
P.O. BOX 150 GLENVILLE, WV. 26351

TOPO SECTION OF MOUNT CLARE 7.5' Dept. of Oil and Gas  
Environmental Protection

FILE NO. 8035 DATE 6/25/13 SCALE 1"=1,000'