

WW-7
8-30-06



West Virginia Department of Environmental Protection
Office of Oil and Gas
WELL LOCATION FORM: GPS

API: 47-033-00722 WELL NO.: WV 656901 (Josephine Berry #1-1777)

FARM NAME: Josephine Berry

RESPONSIBLE PARTY NAME: EQT Production Company

COUNTY: Harrison DISTRICT: Eagle

QUADRANGLE: Wallace 7.5'

SURFACE OWNER: David W. Webb

ROYALTY OWNER: Linda B. Kirby

UTM GPS NORTHING: 4366355

UTM GPS EASTING: 553596 GPS ELEVATION: 355 m (1164 ft)

The Responsible Party named above has chosen to submit GPS coordinates in lieu of preparing a new well location plat for a plugging permit or assigned API number on the above well. The Office of Oil and Gas will not accept GPS coordinates that do not meet the following requirements:

1. Datum: NAD 1983, Zone: 17 North, Coordinate Units: meters, Altitude: height above mean sea level (MSL) – meters.
2. Accuracy to Datum – 3.05 meters
3. Data Collection Method:
Survey grade GPS : Post Processed Differential
Real-Time Differential
Mapping Grade GPS X: Post Processed Differential X
Real-Time Differential

4. **Letter size copy of the topography map showing the well location.**

I the undersigned, hereby certify this data is correct to the best of my knowledge and belief and shows all the information required by law and the regulations issued and prescribed by the Office of Oil and Gas.

Signature

PS #2180
Title

Received
Office of Oil & Gas
3/29/16
Date APR 18 2016

Topo Quad: Wallace 7.5'

Scale: 1" = 2000'

County: Harrison

Date: March 08, 2016

District: Eagle

Project No: 70-36-00-08

Water

47-033-00722 WV 656901 (Josephine Berry #1-1777)

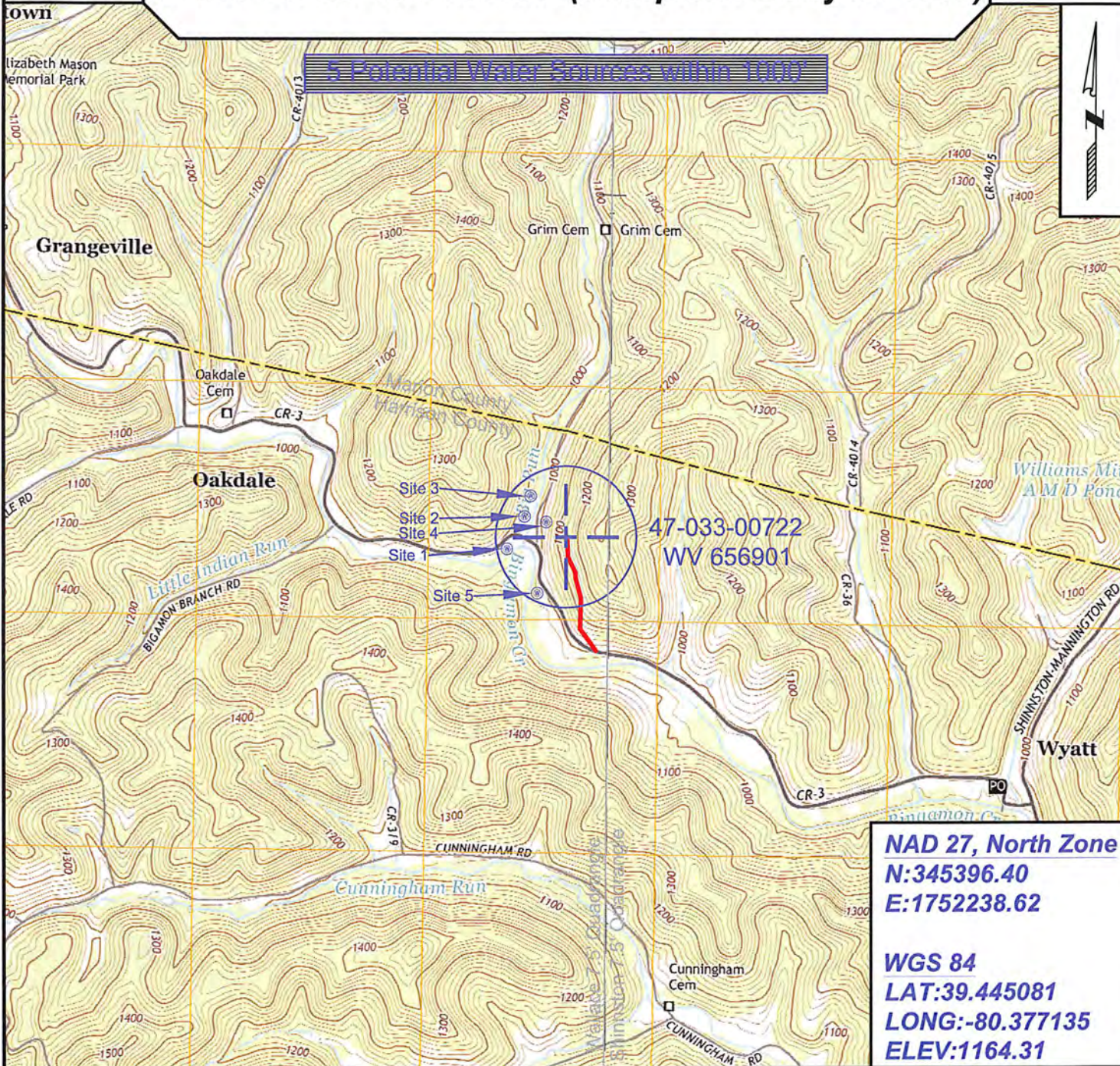

SURVEYING AND MAPPING SERVICES PERFORMED BY:

ALLEGHENY SURVEYS, INC.

1-800-482-8606
 237 Birch River Road
 Birch River, WV 26610
 PH: (304) 649-8606
 FAX: (304) 649-8608

PREPARED FOR:

EQT Production Company

Received
 Office of Oil & Gas
 P.O. Box 280
 Bridgeport, WV 26330