

48

17

1957

Date



FORM 100 (REV. 1-1-57) THE COPY

212003

[Faint, illegible handwritten text at the bottom of the page]

I N S T R U C T I O N S T O A P P L I C A N T

CONCERNING THE LINE ITEMS:

- 1) Date of Notice.
- 2) Your well name and number.
- 3) To be filled out by the Office of Oil & Gas.
- 4) & 5) Use separate sheet if necessary.
- 4) Surface owner(s) of record to be served with Notice and Application. However, see also Code § 22-4-1b(b) if "more than three tenants in common or other co-owners of interest described in subsection (a) of this section hold interests in such lands".
- 5(i) "Coal Operator" means any person, firm, partnership, partnership association or corporation that proposes to or does operate a coal mine.
- 5(ii, iii) See Code § 22-4-20.
- 6) See Code § 22-4-11(c). However, in lieu of filing the lease(s) or other continuing contract(s), the Applicant may fill out the information in the space provided below.
- 7) See Code § § 22-4-11(d, e).

CONCERNING THE REQUIRED COPIES FOR FILING AND SERVICE:

Filing. Code § 22-4-1k and Regulation 7.02 provide that the original and required copies of the Notice and Application must be filed with the Administrator, accompanied by (i) a plat in the form prescribed by Regulation 11, (ii) a bond in one of the forms prescribed by Regulation 12, or in lieu thereof the other security allowed by Code § 22-4-1k(d) and the reclamation required by Code § 22-4-12b and Regulation 23, (iv) unless previously paid on the same well, the fees required by Code § 22-4-1a(c) and 22-3-12a, and (v) if applicable, the consent required by Code § 22-4-8a from the owner of any water well on dwelling within 200 feet of the proposed well.

Service. In addition, service must be made on the surface owner(s) and the person(s) with an interest in the coal. See Code § § 22-4-1m, 22-4-2, 22-4-2a, and 22-4-2b.

INFORMATION SUPPLIED UNDER CODE § 22-4-11(d)

IN LIEU OF FILING LEASE(S) AND OTHER CONTINUING CONTRACT(S)

Under the oath required to make the verification on the obverse side of this Notice, I depose and say that I am the person who signed the Notice for the Applicant, and that--

- (1) the tract of land is the same tract described in the Application to which this Notice applies, partly or wholly depicted in the accompanying plat, and described in the Construction and Reclamation Plan;
- (2) the parties and recordation data (if recorded) for lease(s) or other continuing contract(s) by which the Applicant claims the right to extract, produce or market the oil or gas are as follows:

<u>Grantor, lessor, etc.</u>	<u>Grantee, lessee, etc.</u>	<u>Royalty</u>	<u>Book Page</u>
Diana Goff Cather	Petroleum Development Corp.	.0625	1007/714
Laura Goff Davis	Petroleum Development Corp.	.0625	1007/714

Copy

ORIGINAL

1) Date: February 17, 1984
2) Operator's Well No. 20
3) API Well No. 47-033-0744-02

STATE OF WEST VIRGINIA
DEPARTMENT OF MINES, OFFICE OF OIL & GAS

NOTICE OF APPLICATION FOR A WELL WORK PERMIT

4) SURFACE OWNER(S) OF RECORD TO BE SERVED

(1) Name Diana Goff Cather
Address 163 East Main Street
Clarksburg, W. Va. 26301
(1) Name Laura Goff Davis
Address P.O. Box 707
Clarksburg, W. Va. 26301
(11) Name _____
Address _____

5 (1) COAL OPERATOR
Address _____

5 (1) COAL OWNER(S) WITH DECLARATION ON RECORD:
Name Diana Goff Cather
Address 163 East Main Street
Clarksburg, W. Va. 26301
Name Laura Goff Davis
Address P.O. Box 707
Clarksburg, W. Va. 26301
5 (11) COAL LESSEE WITH DECLARATION ON RECORD:
Name _____
Address _____

TO THE PERSON(S) NAMED ABOVE: You should have received this form and the following documents:

- (1) The Application for a Well Work Permit on Form IV-2(B) (or Form IV-4 if the well is to be plugged, which sets out the parties involved in the drilling or other work, and describes the well and its location and, if applicable, the proposed casing and cementing program;
- (2) The plat (surveyor's map) showing the well location on Form IV-6; and
- (3) The Construction and Reclamation Plan on Form IV-9 (unless the well is only to plug a well), which sets out the plan for erosion and sediment control and for reclamation for the site and access road.

THE REASON YOU RECEIVED THESE DOCUMENTS IS THAT YOU HAVE RIGHTS REGARDING THE APPLICATION WHICH ARE SUMMARIZED IN THE "INSTRUCTIONS" ON THE REVERSE SIDE OF THE COPY OF THE APPLICATION (FORM IV-2(B) OR FORM 4, DESIGNATED FOR YOU. HOWEVER, YOU ARE NOT REQUIRED TO TAKE ANY ACTION AT ALL.

Take notice that under Chapter 22 of the West Virginia Code, the undersigned well operator proposes to file or has filed this Notice and Application and accompanying documents for a well work permit with the Administrator of the Office of Oil and Gas, West Virginia Department of Mines, with respect to a well at the location described on attached Application and depicted on attached Form IV-6. Copies of this Notice, the Application, the plat, and the Construction and Reclamation Plan have been mailed by registered or certified mail or delivered by hand to the person(s) named above (or by publication in certain circumstances) on or before the day of mailing or delivery to the Administrator.

6) EXTRACTON RIGHTS

- Check and provide one of the following:
 - Included in the lease or leases or other continuing contract or contracts by which I hold the right to extract oil or gas.
 - The requirement of code 22-4-1-(c) (1) through (4). (See reverse side for specifics.)
- ROYALTY PROVISIONS
 - Is the right to extract, produce or market the oil or gas based upon a lease or leases or other contract or contracts providing for flat well royalty or any similar provision for compensation to the owner of the oil or gas in place which is not inherently related to the volume of oil or gas so extracted, produced or marketed? Yes No
 - If the answer above is No, nothing additional is needed. If the answer is Yes, you may use Affidavit Form IV-60.

See the reverse side for line item instructions, and for instructions concerning the required copies of the Notice and Application, plat, and Construction and Reclamation Plan.

The truth of the information on the

Notice and Application is verified and sworn to and the Notice is

signed on behalf of the Well Operator in my County and State by

Michael L. Edwards

this 21 day of February 9-4, 1984
My Commission expires 9-4, 1990

Notary Public, Hancock County, State of WV

WELL OPERATOR Petroleum Development Corporation
By M. Edwards
Its Vice-President of Exploration
Address P.O. Box 26
Bridgport, W. Va. 26330
Telephone 304-842-6256



1) Date: Feb 17, 1984
 2) Operator's Well No. #20
 3) API Well No. 47 033 744DD
 State County Permit

**STATE OF WEST VIRGINIA
 DEPARTMENT OF MINES, OIL AND GAS DIVISION
 APPLICATION FOR A WELL WORK PERMIT**

- 4) WELL TYPE: A Oil _____ / Gas X /
 B (If "Gas", Production X / Underground storage _____ / Deep _____ / Shallow X /)
- 5) LOCATION: Elevation: 1017' Watershed: Davisson Run
 District: Clark County: Harrison Quadrangle: Clarksburg
- 6) WELL OPERATOR: PETROLEUM DEVELOPMENT CORPORATION
 Address: PO BOX 26, 103 EAST MAIN STREET BRIDGEPORT, WV 26330
- 7) DESIGNATED AGENT: MICHAEL L. EDWARDS
 Address: PO BOX 26, 103 EAST MAIN STREET BRIDGEPORT, WV 26330
- 8) OIL & GAS INSPECTOR TO BE NOTIFIED: Name Stephen Casey
 Address: Rt 2, Box 232-D Jane Lew, WV 26378
- 9) DRILLING CONTRACTOR: Name _____ Address _____
- 10) PROPOSED WELL WORK: Drill _____ / Drill deeper XX / Redrill _____ / Stimulate X /
 Plug off old formation _____ / Perforate new formation _____ /
 Other physical change in well (specify) _____
- 11) GEOLOGICAL TARGET FORMATION, Benson
- 12) Estimated depth of completed well, 4500 feet
- 13) Approximate trata depths: Fresh, 30; 120 feet; salt, 900 feet.
- 14) Approximate coal seam depths: 420 Is coal being mined in the area? Yes _____ No _____

15) CASING AND TUBING PROGRAM

CASING OR TUBING TYPE	SPECIFICATIONS					FOOTAGE INTERVALS		CEMENT FILL-UP OR SACKS (Cubic feet)	Kinds
	Size	Grade	Weight per ft.	New	Used	For drilling	Left in well		
Conductor									
Fresh water									
Coal									
Intermediate									Sizes
Production	<u>1/2</u>		<u>10.5</u>	<u>X</u>		<u>4500'</u>	<u>4500'</u>	<u>500 SLS</u>	on record (OG-10)
Tubing									Depths set
Liners									Perforations: <u>2744-20</u>
									Top Bottom

RECEIVED
 FEB 28 1984
 OIL & GAS DIVISION
 DEPT. OF MINES
 PACKERS

The law requires a comment period for surface owners. However, the permit can be issued in less than 15 days from the filing of the Application if the surface owner(s) of record sign(s) the following "Voluntary Statement of No Objection" on a facsimile of this surface owner's copy of the Application.

VOLUNTARY STATEMENT OF NO OBJECTION

I hereby state that I have read the instructions to surface owners on the reverse side of this Application for a Well Work Permit, and that I have received copies of (1) a Notice of Application for a Well Work Permit on Form IV-2(A), (2) an Application for a Well Work Permit on Form IV-2(B), (3) a survey plat on Form IV-6, and (4) a Construction and Reclamation Plan on Form IV-9, all for proposed well work on my surface land as described therein.

I further state that I have no objection to the planned work described in these materials, and I have no objection to a permit being issued based on those materials.

(For execution by corporation, partnership, etc.)
 NAME: _____
 By _____
 Its Feb 24 Date 83

(For execution by natural persons)
 _____ Date: _____
 (Signature)
 _____ Date: _____
 (Signature)

**INSTRUCTIONS TO SURFACE OWNERS
AND
EXPLANATION OF METHODS AND TIME LIMITS TO COMMENT
ON OIL AND GAS WELL WORK PERMIT**

The well operator named in the Notice and this Application and the attached materials is applying for a permit from the State to do oil or gas well drilling or other well work. You are being served with these materials because surface owners have the right to file comments before the permit is issued. (NOTE: If the surface tract is owned by more than three persons, in multiple heirship for example, then these materials were served on you because your name appeared on the Sheriff's tax ticket on the land or because you actually occupy the surface tract. In either case, you may be the only owner who will actually receive these materials.) See Chapter 22, Article 4 of the W. Va. Code. Permits are valid for 24 months.

If you do not own any interest in the surface tract, please forward these materials to the true owner immediately if you know who it is. Also, please notify the well operator named in the materials and the Administrator of the Office of Oil and Gas in the West Virginia Department of Mines immediately.

NOTE: You are not required to file any comment at all.

Where to file comments and obtain additional information:

Administrator of the Office of Oil and Gas
West Virginia Department of Mines
1615 Washington Street East
Charleston, West Virginia 25311
(304) 348-2057

Who may file comments? If you wish to file comments, you must be an owner of record of (1) an interest in the surface tract on which the well already is or is about to be located, or (2) an interest in any other surface tract under the same oil or gas lease which will be utilized for roads or other land disturbances.

Time limits for comments. The law requires these materials to be delivered on or before the date the operator files his Application. You have **FIFTEEN (15) DAYS** after the filing date to file your comments as provided in **Methods for Filing Comments** below. You may call the Administrator's office at the above telephone number to be sure of the date. However, if you have been contacted by the well operator, and if you have signed a "voluntary statement of no objection" to any of the planned work described in these materials, then the permit may be issued at any time.

Comments must be in writing. Your comments must include your name, address and telephone number, the well operator's name and well number, and the approximate location of the proposed well site including district and county from the application. You may add other documents, such as sketches, maps or photographs to support your comments.

Methods for filing comments. Comments must be filed in person or received in the mail at the Administrator's office by the time stated above. Check with your postmaster to ensure adequate delivery time or to arrange special expedited handling.

The Administrator for Oil and Gas has the power to deny or condition a well work permit based on your comments on the following grounds:

- “(1) The proposed well work will constitute a hazard to the safety of persons; or
- “(2) The plan for soil erosion and sediment control is not adequate or effective; or
- “(3) Damage would occur to publicly owned lands or resources; or
- “(4) The proposed well work fails to protect fresh water sources or supplies.”

If you want a copy of the permit as it is finally issued, or a copy of the order denying the permit, you should request a copy from the Administrator.

List of Water Testing Laboratories. The Administrator maintains a list of water testing laboratories which you can hire to test your water to establish water quality prior to and after drilling. Contact the Administrator's office or an Oil and Gas Inspector to obtain a copy of the list.



STATE OF WEST VIRGINIA
DEPARTMENT OF MINES

Oil and Gas Division

WELL RECORD

RECEIVED
FEB 24 1974

OIL & GAS DIVISION
DEPT. OF MINES

38-30
8-23
②

Rotary Oil _____
Cable _____ Gas _____
Recycling _____ Comb. _____
Water Flood _____ Storage _____
Disposal _____ (Kind) _____

Quadrangle Clarksburg

Permit No. Har - 744 DD

Company <u>Patrick Petroleum Corporation</u>	Casing and Tubing	Used in Drilling	Left in Well	Cement fill up Cu. ft. (Sks.)
Address <u>Charleston, W. Va.</u>				
Farm <u>Nathan Goff</u> Acres <u>1087</u>				
Location (waters) <u>Davisson Run</u>	Size			
Well No. <u>20</u> Elev. <u>1025 est. KB</u>	<u>20-16</u>			
District <u>Clark</u> County <u>Harrison</u>	Cond.			
The surface of tract is owned in fee by _____	<u>13-10"</u>			
<u>Nathan Goff est.</u>	<u>9 5/8</u>			
Address <u>Clarksburg, W. Va.</u>	<u>8 5/8</u>	<u>800</u>		
Mineral rights are owned by <u>Same</u>	<u>7</u>	<u>1327</u>	<u>1327</u>	
Address _____	<u>5 1/2</u>			
Drilling Commenced <u>10-5-73</u>	<u>4 1/2</u>			
Drilling Completed <u>10-9-73</u>	<u>3</u>			
Initial open flow <u>10 M</u> cu. ft. _____ bbls.	<u>2</u>			
Final production _____ cu. ft. per day _____ bbls.	Liners Used			
Well open _____ hrs. before test _____ RP.				

Attach copy of cementing record.

Temporarily abandoned _____
Will be completed at a later date _____

Coal was encountered at _____ Feet _____ Inches
Fresh water _____ Feet _____ Salt Water _____ Feet _____
Producing Sand Benson Sand Depth 4288 - 4298

Formation	Color	Hard or Soft	Top Feet	Bottom Feet	Oil, Gas or Water	* Remarks
Original Total Depth				2269		
Ream hole to 6 1/4"			1327	2269		
<u>LOG DEPTHS</u>						
Fifth Sand			2246	2285		
Shale			2285	2954		
Speechley			2954	2974		
Shale			2974	4286		
Benson			4286		Gas 4288 - 4298	10 Mcf
Total Depth				4332	Logger	
				4363	Driller	

(over)

* Indicates Electric Log tops in the remarks section.

DETAILS OF PERFORATED INTERVALS, FRACTURING OR STIMULATING, PHYSICAL CHANGE, ETC.

13 perfs (4279'-4283')

500 gal. acid

gelled water frac

608 bbl sand laden fluid; 15,000# 80/100; 40,000# 20/40; 75,000 scf N2

RECEIVED
DEPT. OF MINES

WELL LOG

FORMATION	COLOR	HARD OR SOFT	TOP FEET	BOTTOM FEET	REMARKS
					Including indication of all fresh and salt water, coal, oil and gas
KB to GL			0	10	
sand, shale, redrock			10	1326	
big injun			1326	1424	
sand, shale			1424	1799	
50 foot sand			1799	1822	
sand, shale			1822	1860	
30 foot sand			1860	1881	
sand, shale			1881	1905	
gordon stray, gordon			1905	1922	
sand, shale			1922	2100	
4th sand			2100	2146	
sand, shale			2146	2167	
5th sand			2167	2182	
sand, shale			2182	2242	
bayard			2242	2264	
sand, shale			2264	2848	
speechly			2848	2975	
sand, shale			2975	3028	
balltown			3028	3130	
sand, shale			3130	3502	
bradford			3502	3654	
sand, shale			3654	3818	
riley			3818	4120	
sand, shale			4120	4275	
benson			4275	4291	
sand, shale			4291	4455 TD logger	
				4460 TD driller	

(Attach separate sheets as necessary)

PETROLEUM DEVELOPMENT CORPORATION

Well Operator

By:

Date:

10/11/84

Note: Regulation 2.02(i) provides as follows:

"The term 'log' or 'well log' shall mean a systematic detailed geological record of all formations, including coal, encountered in the drilling of a well."



IV-35
(Rev 8-81)

RECEIVED

OCT 15 1984

OIL & GAS DIVISION
DEPT. OF MINES

State of West Virginia

Department of Mines
Oil and Gas Division

Date 10/10/84
Operator's Well No. #20
Farm Nathan Goff (Oakmound)
API No. 47 - 033 - 744DD

WELL OPERATOR'S REPORT
OF
DRILLING, FRACTURING AND/OR STIMULATING, OR PHYSICAL CHANGE

WELL TYPE: Oil ___ / Gas xx / Liquid Injection ___ / Waste Disposal ___ /
(If "Gas," Production xx / Underground Storage ___ / Deep ___ / Shallow ___ /)

LOCATION: Elevation: 1017' Watershed Davisson Run
District: Clark County Harrison Quadrangle Clarksburg

COMPANY PETROLEUM DEVELOPMENT CORPORATION

ADDRESS PO BOX 26, BRIDGEPORT, WV 26330

DESIGNATED AGENT STEVEN R. WILLIAMS

ADDRESS PO BOX 26, BRIDGEPORT, WV 26330

SURFACE OWNER Nana Goff Cather, 163 E. Main St.

ADDRESS Laura Goff Davis, PO Box 707, Clarksburg, WV

MINERAL RIGHTS OWNER Same as surface

ADDRESS _____

OIL AND GAS INSPECTOR FOR THIS WORK Stephen Casey

ADDRESS Rt 2, Box 232-D, Jane Lew, WV 26378

PERMIT ISSUED 2/29/84

DRILLING COMMENCED 9/21/84

DRILLING COMPLETED 9/25/84

IF APPLICABLE: PLUGGING OF DRY HOLE ON CONTINUOUS PROGRESSION FROM DRILLING OR REWORKING. VERBAL PERMISSION OBTAINED ON _____

Casing & Tubing	Used in Drilling	Left in Well	Cement fill up Cu. ft.
Size 20-16 Cond.			
13-10"			
9 5/8			
8 5/8			
7	1300'	1300'	surface
5 1/2			
4 1/2	4384'	4384'	125 sks
3			
2			
Liners used			

GEOLOGICAL TARGET FORMATION Benson Depth 4500 feet
Depth of completed well 4460 feet Rotary xx / Cable Tools _____
Water strata depth: Fresh N/A feet; Salt N/A feet
Coal seam depths: 420' Is coal being mined in the area? no

OPEN FLOW DATA
Producing formation Benson Pay zone depth 4279-4283 feet
Gas: Initial open flow _____ Mcf/d Oil: Initial open flow _____ Bbl/d
Final open flow 730 Mcf/d Final open flow _____ Bbl/d
Time of open flow between initial and final tests _____ hours
Static rock pressure 1500 psig (surface measurement) after 48 hours shut in
(If applicable due to multiple completion--)
Second producing formation _____ Pay zone depth _____ feet
Gas: Initial open flow _____ Mcf/d Oil: Initial open flow _____ Bbl/d
Final open flow _____ Mcf/d Oil: Final open flow _____ Bbl/d
Time of open flow between initial and final tests _____ hours
Static rock pressure _____ psig (surface measurement) after _____ hours shut in

(Continue on reverse side)

HARR
0744-DD

ATTACH OR PHOTOCOPY SECTION OF INVOLVED TOPOGRAPHIC MAP.

QUADRANGLE WOLF SUMMIT 7 1/2'

LEGEND

Well Site ⊕

Access Road ———

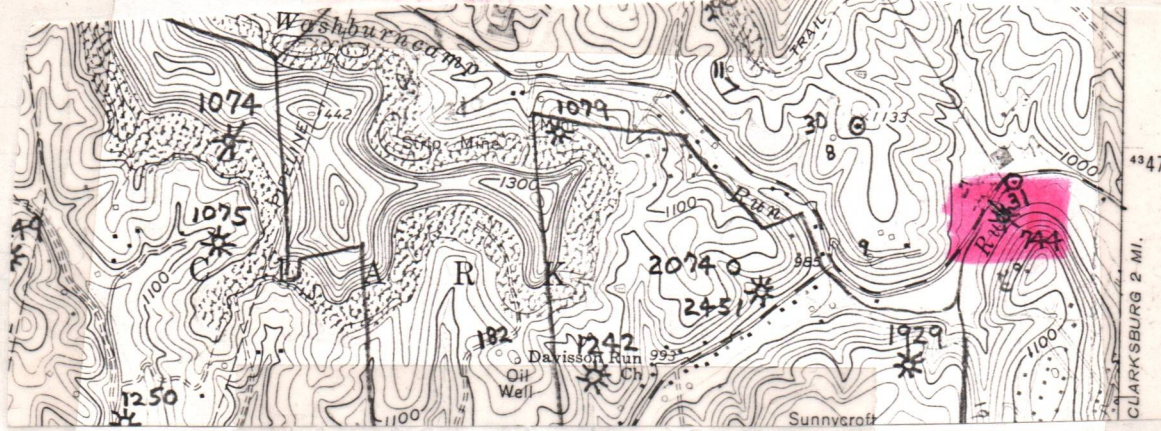

WELL SITE PLAN

Sketch to include well location, existing access road, roads to be constructed, wellsite, drilling pits and necessary structures numbered or lettered to correspond with the first part of this plan. Include all natural drainage.

LEGEND

Property boundary ———▲———	Diversion ╰╰╰╰╰╰╰╰╰╰
Road = = = = =	Spring ○→
Existing fence —x—x—	Wet spot ♂
Planned fence —/—/—	Building ■
Stream ~~~~~	Drain pipe —○→○→○→
Open ditch ———>———>———>	Waterway <—≡≡≡≡—>

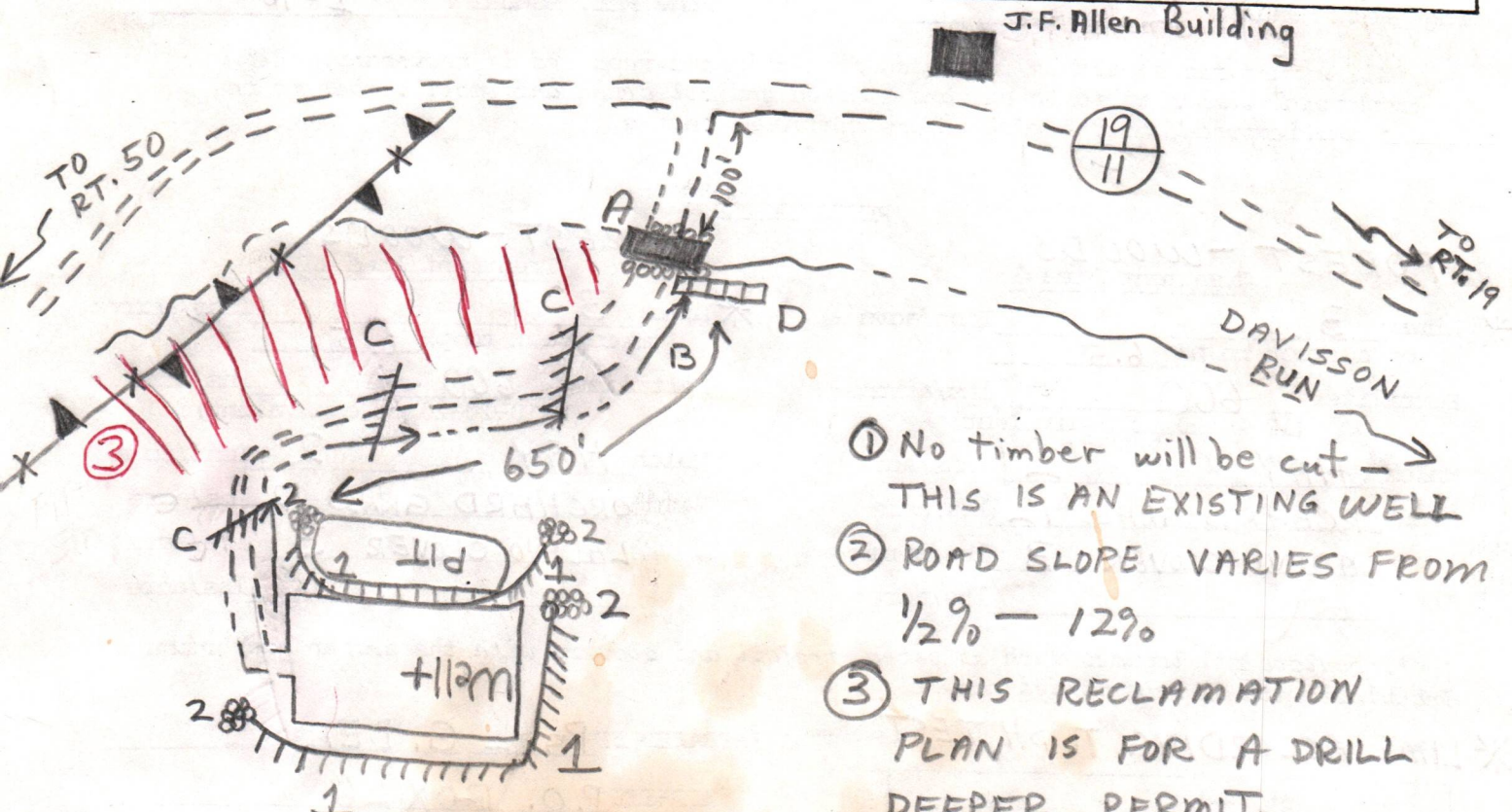

- ① No timber will be cut — THIS IS AN EXISTING WELL
- ② ROAD SLOPE VARIES FROM 1/2% — 12%
- ③ THIS RECLAMATION PLAN IS FOR A DRILL DEEPER PERMIT.
- ④ Topsoil will be stockpiled for use in reclamation work.



IV-9
(Rev 8-81)

DATE FEB. 21, 1984

WELL NO. 20

State of West Virginia API NO. 47 -033 -0744-D0

Department of Mines **THIS REVIEW IS MADE FOR SITE AS SHOWN. A CHANGE OF ELEVATION OF PLUS OR MINUS 10 FT. OR SLOPE OF PLUS OR MINUS 3 PERCENT MAKES THIS PLAN NOT ACCEPTABLE TO WFSCD.**
Oil and Gas Division

CONSTRUCTION AND RECLAMATION PLAN

COMPANY NAME PETROLEUM DEVELOPMENT

DESIGNATED AGENT MIKE EDWARDS

Address P.O. 26 BRIDGEPORT W.V.

Address P.O. 26 BRIDGEPORT W.V.

Telephone 304-842-6256

Telephone 304-842-6256

LANDOWNER NATHAN GOFF ESTATE

SOIL CONS. DISTRICT WEST FORK

Revegetation to be carried out by SEEDING CONTRACTOR (Agent)

This plan has been reviewed by West Fork SCD. All corrections and additions become a part of this plan: 2/27/84 (Date)

STRUCTURE SEDIMENT BARRIER (D) Kenneth E Knight ON SITE REVIEW
Material HAY BALES (SCD Agent) 2/24/84

PAGE. 2-16 ACCESS ROAD LOCATION

Structure DRAIN PIPE & STONE (A) Structure DIVERSION DITCH (1)
(according to oil & Gas Manual) (at natural drains)
Spacing 30" I.D. Material EARTHEN
Page Ref. Manual 2.7 Page Ref. Manual 2.12

Structure DRAINAGE DITCH (B) Structure RIP-RAP (2)
Spacing Inside road cuts Material STONE
Page Ref. Manual 2.12 Page Ref. Manual 2.14

Structure CROSS DRAINS (C) Structure Filter Strip (3)
Spacing 70'-135' APART Material undisturbed natural vegetation
Page Ref. Manual 2.1 Page Ref. Manual 2-16

All structures should be inspected regularly and repaired if necessary. All commercial timber is to be cut and stacked and all brush and small timber to be cut and removed from the site before dirt work begins.

REVEGETATION

FOREST - WOODS
Treatment Area I
* Lime 3 Tons/acre
or correct to pH 6.5
Fertilizer 600 lbs/acre
(10-20-20 or equivalent)
Mulch HAY 2 Tons/acre
Seed* ORCHARD GRASS 12 lbs/acre
LADINO CLOVER 3 lbs/acre
lbs/acre

FOREST - WOODS
Treatment Area II
* Lime 3 Tons/acre
or correct to pH 6.5
Fertilizer 600 lbs/acre
(10-20-20 or equivalent)
Mulch HAY 2 Tons/acre
Seed* ORCHARD GRASS 12 lbs/acre
LADINO CLOVER 3 lbs/acre
lbs/acre

*Inoculate all legumes such as vetch, trefoil and clovers with the proper bacterium. Inoculate with 3X recommended amount.

*LIME ACCORDING TO PH TEST

PLAN PREPARED BY PAUL G. DEAN II

NOTES: Please request landowner's cooperation to protect new seeding for one growing season. Attach separate sheets as necessary for comments.

ADDRESS P.O. BOX 26
BRIDGEPORT W.V.
PHONE NO. 304-842-6256

STATE OF WEST VIRGINIA
DEPARTMENT OF MINES
OIL AND GAS WELLS DIVISION

INSPECTOR'S WELL REPORT

Permit No. 33-744 DP

Oil or Gas Well _____
(KIND)

Company PDC

Address _____

Farm D Goff Cather

Well No. 20

District Clark County Harr.

Drilling commenced _____

Drilling completed _____ Total depth _____

Date shot _____ Depth of shot _____

Initial open flow _____ /10ths Water in _____ Inch

Open flow after tubing _____ /10ths Merc. in _____ Inch

Volume _____ Cu. Ft.

Rock pressure _____ lbs. _____ hrs.

Oil _____ bbls., 1st 24 hrs.

Fresh water _____ feet _____ feet

Salt water _____ feet _____ feet

CASING AND TUBING	USED IN DRILLING	LEFT IN WELL	PACKERS
Size			Kind of Packer _____
16			
13			Size of _____
10			
8 1/4			Depth set _____
6 3/8			
5 3/16			Perf. top _____
3			
2			Perf. bottom _____
Liners Used			Perf. top _____
			Perf. bottom _____

CASING CEMENTED _____ SIZE _____ No. FT. _____ Date _____

NAME OF SERVICE COMPANY _____

COAL WAS ENCOUNTERED AT _____ FEET _____ INCHES

_____ FEET _____ INCHES _____ FEET _____ INCHES

_____ FEET _____ INCHES _____ FEET _____ INCHES

Drillers' Names UPI 15

Remarks: Moving in

9-21-84

DATE

Steve Casey
DISTRICT WELL INSPECTOR

Form 26
2/16/82

STATE OF WEST VIRGINIA
DEPARTMENT OF MINES
OIL AND GAS WELLS DIVISION

INSPECTOR'S PLUGGING REPORT

Permit No. _____ Well No. _____

COMPANY _____ ADDRESS _____

FARM _____ DISTRICT _____ COUNTY _____

Filling Material Used _____

Liner	Location		Amount	Packer	Location					
	PLUGS USED AND DEPTH PLACED				BRIDGES	CASING AND TUBING				
	CEMENT-THICKNESS	WOOD-SIZE				CONSTRUCTION-LOCATION	RECOVERED	SIZE	LOST	

Drillers' Names _____

Remarks: _____

_____ I hereby certify I visited the above well on this date.

DATE

DISTRICT WELL INSPECTOR

STATE OF WEST VIRGINIA
DEPARTMENT OF MINES
OIL AND GAS WELLS DIVISION

RECORDED
SEP 27 1984

INSPECTOR'S WELL REPORT

OIL & GAS DIVISION
DEPT. OF MINES

Permit No. 3B-744-DD

Oil or Gas Well _____
(KIND)

Company PDC

Address _____

Farm P. Goff Cather

Well No. 20

District _____ County Harr.

Drilling commenced 9-21-84

Drilling completed _____ Total depth _____

Date shot _____ Depth of shot _____

Initial open flow _____ /10ths Water in _____ Inch

Open flow after tubing _____ /10ths Merc. in _____ Inch

Volume _____ Cu. Ft.

Rock pressure _____ lbs. _____ hrs.

Oil _____ bbls., 1st 24 hrs.

Fresh water _____ feet _____ feet

Salt water _____ feet _____ feet

CASING AND TUBING	USED IN DRILLING	LEFT IN WELL	PACKERS
Size			
16			Kind of Packer _____
13			
10			Size of _____
8 1/4			
6 1/2			Depth set _____
5 3/16			
3			Perf. top _____
2			Perf. bottom _____
Liners Used			Perf. top _____
			Perf. bottom _____

CASING CEMENTED _____ SIZE _____ No. FT. _____ Date _____

NAME OF SERVICE COMPANY _____

COAL WAS ENCOUNTERED AT _____ FEET _____ INCHES

_____ FEET _____ INCHES FEET _____ INCHES

_____ FEET _____ INCHES FEET _____ INCHES

Drillers' Names UDI 15

Remarks: dr. at 4408'

9-24-84

DATE

Steve Casey

DISTRICT WELL INSPECTOR

Form 26
2/16/82

STATE OF WEST VIRGINIA
DEPARTMENT OF MINES
OIL AND GAS WELLS DIVISION

INSPECTOR'S PLUGGING REPORT

Permit No. _____ Well No. _____

COMPANY _____ ADDRESS _____

FARM _____ DISTRICT _____ COUNTY _____

Filling Material Used _____

Liner Location Amount Packer Location

PLUGS USED AND DEPTH PLACED			BRIDGES	CASING AND TUBING		
CEMENT-THICKNESS	WOOD-SIZE	LEAD	CONSTRUCTION-LOCATION	RECOVERED	SIZE	LOST

Drillers' Names _____

Remarks: _____

I hereby certify I visited the above well on this date.

DATE

Steve Craft

DISTRICT WELL INSPECTOR

STATE OF WEST VIRGINIA
DEPARTMENT OF MINES
OIL AND GAS WELLS DIVISION

RECEIVED

OCT 1 - 1984

OIL & GAS DIVISION
DEPT. OF MINES

INSPECTOR'S WELL REPORT

Permit No. 33-744-DD

Oil or Gas Well _____
(KIND)

Company PDC

Address _____

Farm Jeff Cather

Well No. 20

District Clark County Harr.

Drilling commenced _____

Drilling completed 9-25-84 Total depth 4460

Date shot _____ Depth of shot _____

Initial open flow _____ /10ths Water in _____ Inch

Open flow after tubing _____ /10ths Merc. in _____ Inch

Volume _____ Cu. Ft.

Rock pressure _____ lbs. _____ hrs.

Oil _____ bbls., 1st 24 hrs.

Fresh water _____ feet _____ feet

Salt water _____ feet _____ feet

CASING AND TUBING	USED IN DRILLING	LEFT IN WELL	PACKERS
Size			
16			Kind of Packer _____
13			
10			Size of _____
8 1/4			
6 1/4			Depth set _____
5 3/16			
3			Perf. top _____
2			Perf. bottom _____
Liners Used			Perf. top _____
			Perf. bottom _____

CASING CEMENTED _____ SIZE _____ No. FT. _____ Date _____

NAME OF SERVICE COMPANY _____

COAL WAS ENCOUNTERED AT _____ FEET _____ INCHES

_____ FEET _____ INCHES FEET _____ INCHES

_____ FEET _____ INCHES FEET _____ INCHES

Drillers' Names ADI 15

Remarks:

9-26-84
DATE

Steve Casey
DISTRICT WELL INSPECTOR

Form 26
2/16/82

STATE OF WEST VIRGINIA
DEPARTMENT OF MINES
OIL AND GAS WELLS DIVISION

INSPECTOR'S PLUGGING REPORT

Permit No. _____

Well No. _____

COMPANY _____

ADDRESS _____

FARM _____

DISTRICT _____

COUNTY _____

Filling Material Used _____

Liner Location Amount Packer Location

PLUGS USED AND DEPTH PLACED

BRIDGES

CASING AND TUBING

CEMENT-THICKNESS

WOOD-SIZE

LEAD

CONSTRUCTION-LOCATION

RECOVERED

SIZE

LOST

Drillers' Names _____

Remarks: _____

DATE

I hereby certify I visited the above well on this date.

DISTRICT WELL INSPECTOR



State of West Virginia
Department of Mines
Oil and Gas Division
Charleston 25305

FINAL INSPECTION REPORT
INSPECTORS COMPLIANCE REPORT
November 8, 1984

COMPANY Petroleum Development Corp.

PERMIT NO 033-0744DD (2-29-84)

P. O. Box 26

FARM & WELL NO Nathan Goff #20

Bridgeport, West Virginia 26330

DIST. & COUNTY Clark/Harrison

RULE	DESCRIPTION	IN COMPLIANCE	
		YES	NO
23.06	Notification Prior to Starting Work	<input checked="" type="checkbox"/>	<input type="checkbox"/>
25.04	Prepared before Drilling to Prevent Waste	<input type="checkbox"/>	<input type="checkbox"/>
25.03	High-Pressure Drilling	<input type="checkbox"/>	<input type="checkbox"/>
16.01	Required Permits at Wellsite	<input type="checkbox"/>	<input type="checkbox"/>
15.03	Adequate Fresh Water Casing	<input type="checkbox"/>	<input type="checkbox"/>
15.02	Adequate Coal Casing	<input type="checkbox"/>	<input type="checkbox"/>
15.01	Adequate Production Casing	<input type="checkbox"/>	<input type="checkbox"/>
15.04	Adequate Cement Strenght	<input type="checkbox"/>	<input type="checkbox"/>
15.05	Cement Type	<input type="checkbox"/>	<input type="checkbox"/>
23.02	Maintained Access Roads	<input type="checkbox"/>	<input type="checkbox"/>
25.01	Necessary Equipment to Prevent Waste	<input type="checkbox"/>	<input type="checkbox"/>
23.04	Reclaimed Drilling Pits	<input type="checkbox"/>	<input type="checkbox"/>
23.05	No Surface or Underground Pollution	<input type="checkbox"/>	<input type="checkbox"/>
23.07	Requirements for Production & Gathering Pipelines	<input type="checkbox"/>	<input type="checkbox"/>
16.01	Well Records on Site	<input type="checkbox"/>	<input type="checkbox"/>
16.02	Well Records Filed	<input type="checkbox"/>	<input type="checkbox"/>
7.05	Identification Markings	<input type="checkbox"/>	<input type="checkbox"/>

I HAVE INSPECTED THE ABOVE CAPTIONED WELL AND RECOMMEND THAT IT BE RELEASED:

SIGNED Steve Casey

DATE 8-28-85

Your well record was received and reclamation requirements approved. In accordance with Chapter 22, Article 4, Section 2, the above well will remain under bond coverage for the life of the well.

T. L. ...

Administrator-Oil & Gas Division

September 9, 1985

DATE



**Petroleum
Development
Corporation**

103 East Main Street
P. O. Box 26
Bridgeport, West Virginia 26330

Phone: 304-842-3597

February 27, 1984

Mr. Theodore Streit, III
State of West Virginia
Department of Mines
Oil and Gas Division
1615 Washington Street
Charleston, WV 25311

Dear Mr. Streit:

Petroleum Development Corporation would like to get a permit to recomplete the Oak Mound #20 well in Harrison County, West Virginia. This well belongs to PDC. In 1983, Patrick Petroleum Corporation, acting as operator for PDC, deepened an existing well to the Benson under permit 744DD. No assignment of the well or any interest was made to Patrick, and they currently do not have any interest in the well. PDC at this time would like to recomplete the well in the Benson formation.

Enclosed you will find the Application for a Well Work Permit (IV-2B), in order to drill deeper on Nathan Goff #20 well (API#47-033-744DD).

Also enclosed, you will find the Reclamation Plan (IV-9), Notice of Application for a Well Work Permit (IV-2A), our check in the amount of \$250.00, and an IV-1 designating PDC as operator.

The Permanent Copy of Engineer's Plat (IV-6) and the Completion Report (OG-10) are on record in our office.

Please issue permit at your earliest convenience.

Very truly yours,

PETROLEUM DEVELOPMENT CORPORATION

Michael L. Edwards
Executive Vice President
of Exploration

Enclosures

*orig. file on microfiche
copy of assignment
from Patrick to PDC.
on file*

9/27/73 CEN

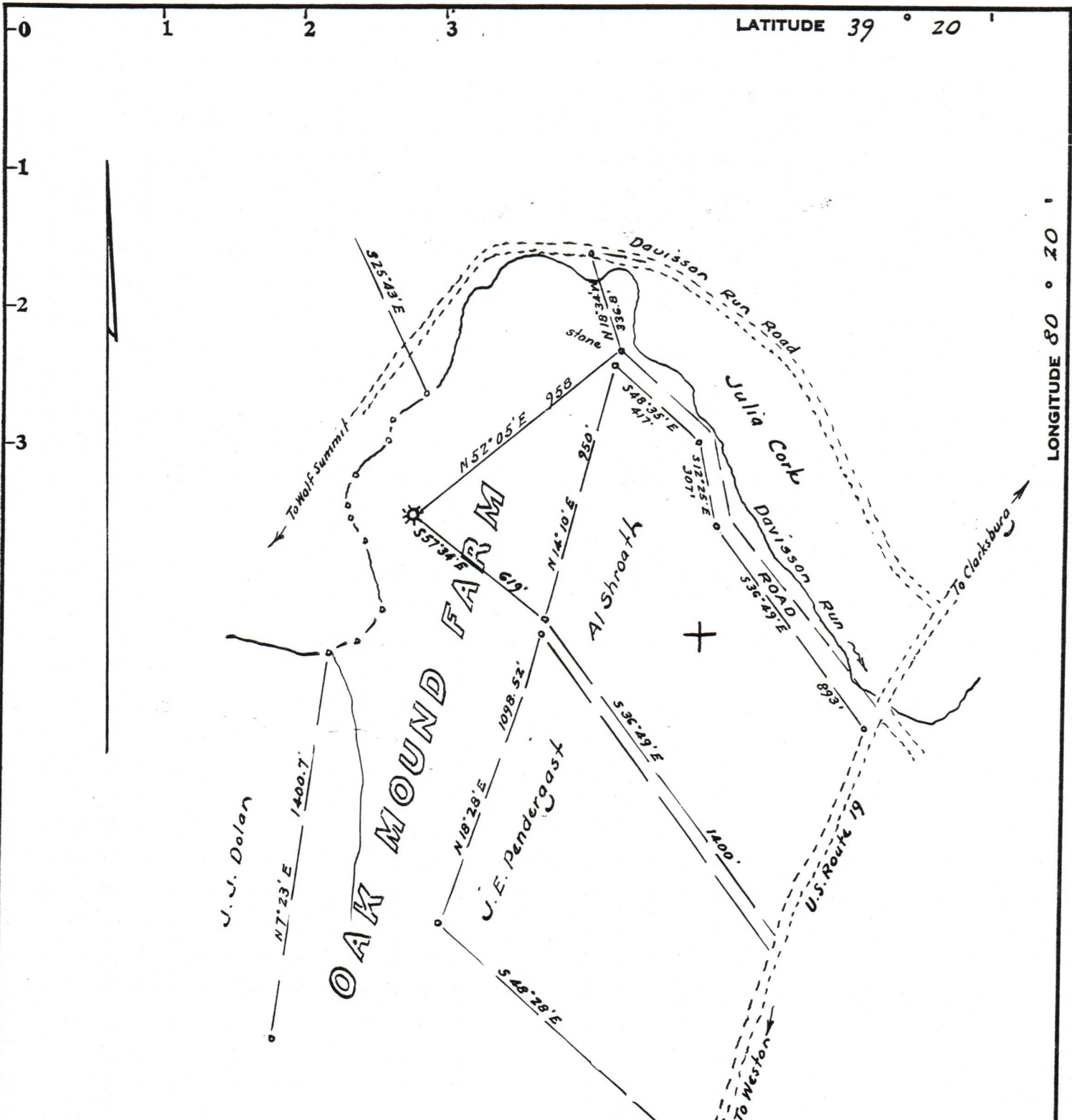

Minimum Error of Closure 1 in 200

Source of Elevation Elev. Forks of Road 1700' West = 985

- Fracture.....
- New Location.....
- Drill Deeper.....
- Abandonment.....

I, the undersigned, hereby certify that this map is correct to the best of my knowledge and belief and shows all the information required by paragraph 6 of the rules and regulations of the oil and gas section of the mining laws of West Virginia.

Signed: _____
Squares: N S E W

Map No. _____

Company PETROLEUM DEVELOPMENT CORP.

Address P.O. Box 26, BRIDGEPORT, W. Va. 26330

Farm Nathan Goff (Oak Mound Farm)

Tract _____ Acres 1087 Lease No. _____

Well (Farm) No. 20 Serial No. _____

Elevation (Spirit Level) 1017

Quadrangle Clarksburg

County Harrison District Clark

Engineer Nathan Goff

Engineer's Registration No. 1227

File No. _____ Drawing No. _____

Date July 17, 1973 Scale 1" = 500'

STATE OF WEST VIRGINIA
DEPARTMENT OF MINES
OIL AND GAS DIVISION
CHARLESTON

WELL LOCATION MAP

FILE NO. Har-744-1012

+ Denotes location of well on United States Topographic Maps, scale 1 to 62,500, latitude and longitude lines being represented by border lines as shown.

- Denotes one inch spaces on border line of original tracing. 47-033



1) Date: Feb 17, 19 84
 2) Operator's Well No. #20
 3) API Well No. 47 State 033 County 744DD Permit

STATE OF WEST VIRGINIA
 DEPARTMENT OF MINES, OIL AND GAS DIVISION
 APPLICATION FOR A WELL WORK PERMIT

- 4) WELL TYPE: A Oil / Gas /
 B (If "Gas", Production / Underground storage / Deep / Shallow /)
- 5) LOCATION: Elevation: 1017' Watershed: Davisson Run
 District: Carrk County: Harrison Quadrangle: Clarkeburg
- 6) WELL OPERATOR PETROLEUM DEVELOPMENT CORPORATION 7) DESIGNATED AGENT MICHAEL L. EDWARDS
 Address PO BOX 26, 103 EAST MAIN STREET Address PO BOX 26, 103 EAST MAIN STREET
BRIDGEPORT, WV 26330 BRIDGEPORT, WV 26330
- 8) OIL & GAS INSPECTOR TO BE NOTIFIED 9) DRILLING CONTRACTOR:
 Name Stephen Casey Name _____
 Address Rt 2, Box 232=D Address _____
Jane Lew, WV 26378
- 10) PROPOSED WELL WORK: Drill / Drill deeper / Redrill / Stimulate
 Plug off old formation / Perforate new formation /
 Other physical change in well (specify) _____
- 11) GEOLOGICAL TARGET FORMATION, Benson
 12) Estimated depth of completed well, 4500 feet
 13) Approximate trata depths: Fresh, 30; 120 feet; salt, 900 feet.
 14) Approximate coal seam depths: 420 Is coal being mined in the area? Yes No

15) CASING AND TUBING PROGRAM

CASING OR TUBING TYPE	SPECIFICATIONS					FOOTAGE INTERVALS		CEMENT FILL-UP OR SACKS (Cubic feet)	PACKERS
	Size	Grade	Weight per ft.	New	Used	For drilling	Left in well		
Conductor									Kinds
Fresh water									Sizes
Coal									Depths set
Intermediate									Perforations:
Production	<u>4 1/2</u>		<u>10.5</u>	<input checked="" type="checkbox"/>		<u>4500'</u>	<u>4500'</u>	<u>65005/65</u>	Top Bottom
Tubing									
Liners									

INSTRUCTIONS TO COAL OPERATOR, OWNER, OR LESSEE

The named coal operator, coal owner(s), and coal lessee are hereby notified that any objection they wish to make or are required to make by Code §22-4-3 must be filed with the Department of Mines within fifteen (15) days after the receipt of this Application by the Department.

The following waiver must be completed by the coal operator and by any coal owner or coal lessee who has recorded a declaration under Code §22-4-20, if the permit is to be issued within fifteen (15) days of the filing of the Application.

WAIVER

The undersigned coal operator _____ / owner / lessee _____ / of the coal under this well location has examined this proposed well location. If a mine map exists which covers the area of the well location, the well location has been added to the mine map. The undersigned has no objection to the work proposed to be done at this location, provided, the well operator has complied with all applicable requirements of the West Virginia Code and the governing regulations.

Date: Feb 24, 19 84

By Deana Goff Cather
 Its _____