

No water sources were located within 1,000 feet of the well.
 No water sources were located within 2,500 feet of the well.

Legend

- Well
- 2,500 Foot Buffer
- 1,000 Foot Buffer

RECEIVED
 Office of Oil and Gas
 FEB 10 2023
 WV Department of
 Environmental Protection



EXHIBIT B
 BHE REWORK - WELL 1661
 WATER PURVEYOR MAP
 HARRISON COUNTY, WV

DATE: 11/18/2022 DRAWN BY: MVW
 PROJECT #: 3122 APPROVED BY: AW

1700 ANMOORE ROAD
 BRIDGEPORT, WV 26330
 WWW.ASCENTCONSULTINGENGINEERS.COM

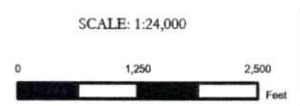

04/07/2023

4703300839

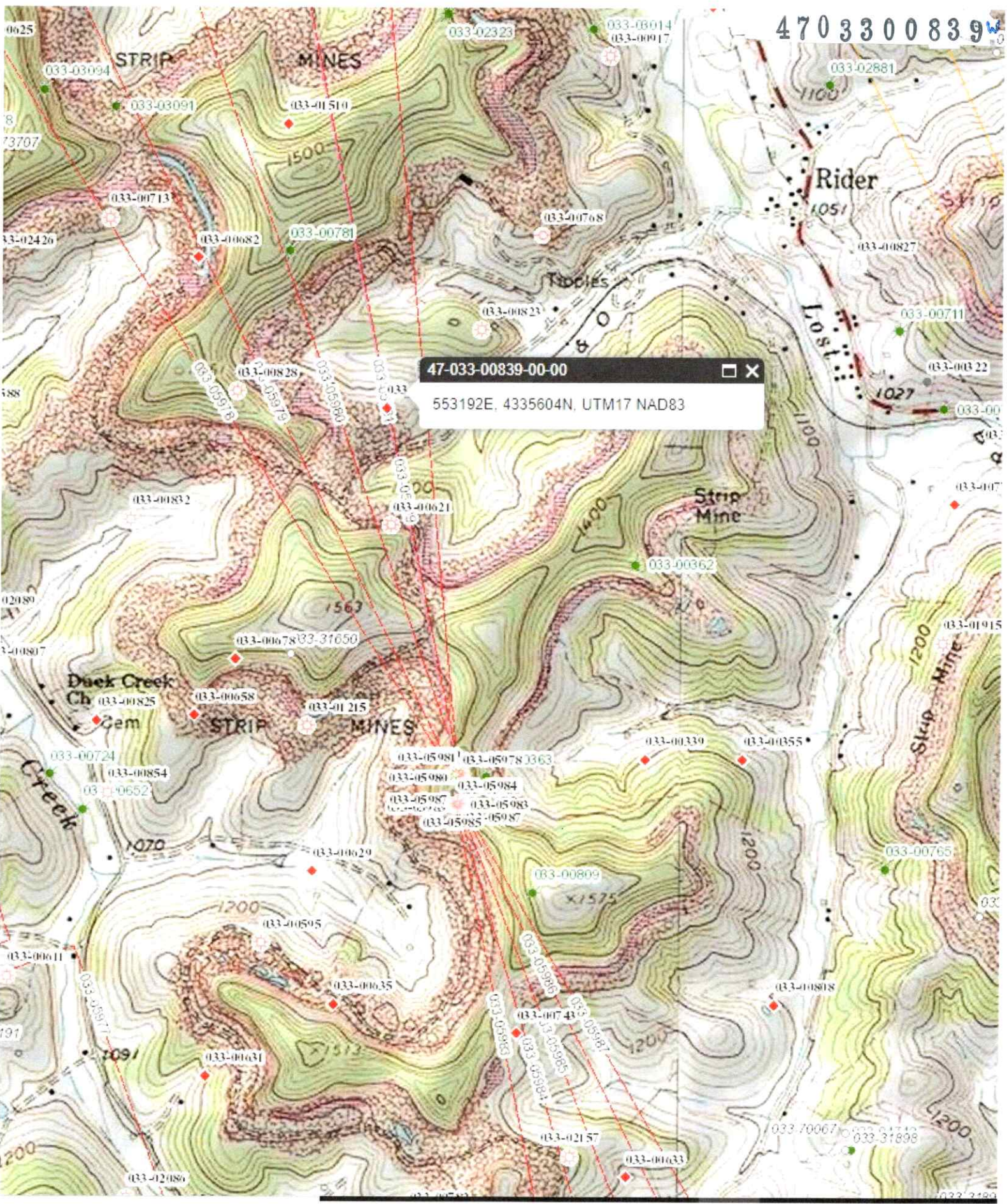

04/07/2023



SURVEYOR/ENGINEER: 1-304-933-3463
1700 ANMOORE ROAD
BRIDGEPORT, WV 26330

SURFACE HOLE LOCATION (SHL):
GEOGRAPHIC (NAD83):
LATITUDE: 39.1680272°
LONGITUDE: -80.3842571°
UTM (NAD83, ZONE 17, FEET):
NORTHING: 14,224,392.627
EASTING: 1,814,931.188
UTM (NAD83, ZONE 17, METERS):
NORTHING: 4,335,603.544
EASTING: 553,192.132

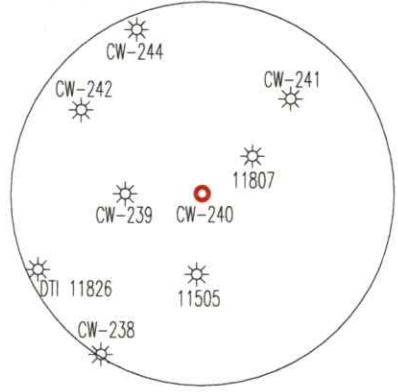
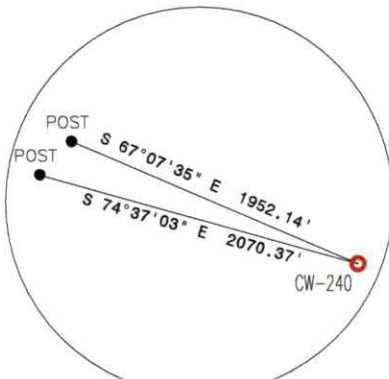

ANTONIO P., LLC.
C/O MIKE ROSS, LLC.
TM 425 PAR 16
DB 1503, PG 291

ANTONIO P., LLC.
C/O MIKE ROSS, LLC.
TM 426 PAR 13
DB 1503, PG 291

ANTONIO P., LLC.
C/O MIKE ROSS, LLC.
TM 425 PAR 17
DB 1503, PG 291

ANTONIO P., LLC.
C/O MIKE ROSS, LLC.
TM 426 PAR 37
DB 1503, PG 291

ANTONIO P., LLC.
C/O MIKE ROSS, LLC.
TM 426 PAR 39
DB 1503, PG 291

ANTONIO P., LLC.
C/O MIKE ROSS, LLC.
TM 426 PAR 38
DB 1503, PG 291



WELL RESTRICTIONS

1. THERE ARE NO DWELLINGS > 2500 SQ FT. WITHIN 625 FEET OF CENTER OF PAD.
2. THERE ARE NO AGRICULTURE BUILDINGS > 2500 SQ FT. WITHIN 625 FEET OF CENTER OF PAD.
3. THERE ARE NO WATER WELLS OR DEVELOPED SPRINGS ARE WITHIN 250 FEET OF PROPOSED WELL.
4. NO PERENNIAL STREAMS, LAKES, PONDS, OR RESERVOIRS WITHIN 100 FEET OF THE LIMITS OF DISTURBANCE.
5. NO NATURALLY PRODUCING TROUT STREAM WITHIN 300 FEET OF LIMITS OF DISTURBANCE.
6. NO GROUND INTAKE OR PUBLIC WATER SUPPLY WITHIN 1000 FEET OF WELL PAD, LIMITS OF DISTURBANCE, E & S CONTROLS OR PUBLIC WATER SUPPLY.

NOTES ON SURVEY

1. TIES TO WELLS AND CORNERS ARE BASED ON STATE PLANE WV NORTH ZONE NAD '83.
2. WELL LAT./LONG ESTABLISHED BY DIRECT GPS NAD '83.
3. BOUNDARIES SHOWN ARE TAKEN FROM TAX MAPS, DEEDS, AND FIELD SURVEY. THIS DRAWING IS NOT REPRESENTATIVE OF A FULL BOUNDARY SURVEY.
4. SURFACE OWNER INFORMATION TAKEN FROM THE ASSESSOR AND COUNTY CLERK RECORDS OF HARRISON COUNTY IN OCTOBER OF 2022.
5. WELLS SHOWN ARE TAKEN FROM RECORDS OF WVDEP.

I, THE UNDERSIGNED, HEREBY CERTIFY THAT THIS PLAT IS CORRECT TO THE BEST OF MY KNOWLEDGE AND BELIEF AND SHOWS ALL THE INFORMATION REQUIRED BY LAW AND REGULATIONS ISSUED AND PRESCRIBED BY THE DEPARTMENT OF ENVIRONMENTAL PROTECTION.

P.S. 983

Michael R. Hyman



RECEIVED
Office of Oil and Gas SHL

FEB 10 2023

WV Department of
Environmental Protection

500' 0 500'

GRAPHIC SCALE IN FEET

Eastern Gas Transmission
and Storage, Inc.



(+) DENOTES LOCATION OF WELL ON UNITED STATES TOPOGRAPHIC MAPS

WVDEP
OFFICE OF OIL & GAS
601 57TH STREET
CHARLESTON, WV 25034

MINIMUM DEGREE OF ACCURACY: 1/200
PROVEN SOURCE OF ELEVATION: SURVEY GRADE GPS (NAVD 88, US FT)

OPERATOR'S WELL #: **CW-240 (5081) w**
API WELL #: **47 033 00839w**
STATE COUNTY PERMIT

WELL TYPE: OIL WASTE DISPOSAL PRODUCTION DEEP GAS LIQUID INJECTION STORAGE SHALLOW

WATERSHED: WEST FORK ELEVATION: 1193.37'

DISTRICT: GRANT-OUTSIDE DISTRICT COUNTY: HARRISON QUADRANGLE: WEST MILFORD, WV

SURFACE OWNER: ANTONIO P., LLC. C/O MIKE ROSS, LLC. ACREAGE: 54 ±

OIL & GAS ROYALTY OWNER: Carl V. Smith, Jr. et al ACREAGE: 54 ±

DRILL DRILL DEEPER REDRILL FRACTURE OR STIMULATE PLUG OFF OLD FORMATION PERFORATE NEW FORMATION

CONVERT PLUG & ABANDON CLEAN OUT & REPLUG OTHER CHANGE (SPECIFY) RECASE

TARGET FORMATION: GANTZ ESTIMATED DEPTH: 2247'

04/07/2023

WELL OPERATOR: Eastern Gas Transmission and Storage, Inc. DESIGNATED AGENT: John M. Love

ADDRESS: 925 White Oaks Blvd. ADDRESS: 925 White Oaks Blvd.

CITY: Bridgeport STATE: WV ZIP CODE: 26330 CITY: Bridgeport STATE: WV ZIP CODE: 26330

LEGEND:	PROPOSED SURFACE HOLE / BOTTOM HOLE	SURVEYED BOUNDARY	REVISIONS:	DATE: 10/27/2022
	EXISTING / PRODUCING WELLHEAD	DRILLING UNIT		FILE NO:
LPL*	LANDING POINT LOCATION	LEASE BOUNDARY		DRAWN BY: TMF
	EXISTING WATER WELL	PROPOSED PATH		SCALE: 1" = 600'
	EXISTING SPRING			DRAWING NO: 3122
				WELL LOCATION PLAT

LONGITUDE 80° 22' 30" SURFACE HOLE 14,681'



SURVEYOR/ENGINEER: 1-304-933-3463
1700 ANMOORE ROAD
BRIDGEPORT, WV 26330

SURFACE HOLE LOCATION (SHL):

GEOGRAPHIC (NAD83):
LATITUDE: 39.1680272'
LONGITUDE: -80.3842571'
UTM (NAD83, ZONE 17, FEET):
NORTHING: 14,224,392.627
EASTING: 1,814,931.188
UTM (NAD83, ZONE 17, METERS):
NORTHING: 4,335,603.544
EASTING: 553,192.132

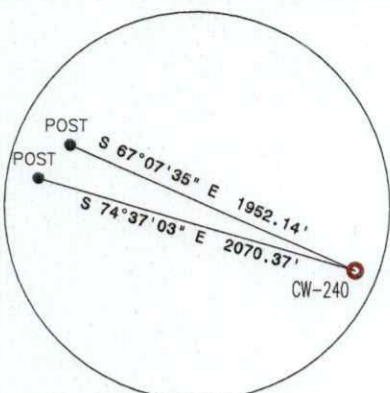

REFERENCES
NTS

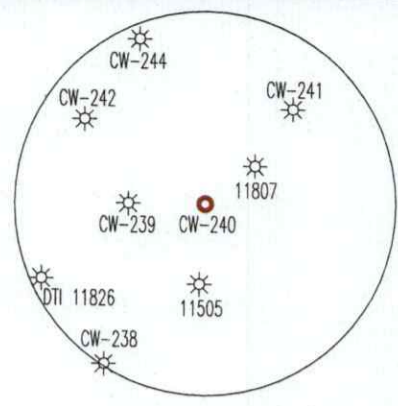

EXISTING WELLS
WITHIN 3000'
SCALE: 1"=3000'

ANTONIO P., LLC.
C/O MIKE ROSS, LLC.
TM 425 PAR 16
DB 1503, PG 291

ANTONIO P., LLC.
C/O MIKE ROSS, LLC.
TM 426 PAR 13
DB 1503, PG 291

ANTONIO P., LLC.
C/O MIKE ROSS, LLC.
TM 425 PAR 17
DB 1503, PG 291

ANTONIO P., LLC.
C/O MIKE ROSS, LLC.
TM 426 PAR 37
DB 1503, PG 291

ANTONIO P., LLC.
C/O MIKE ROSS, LLC.
TM 426 PAR 39
DB 1503, PG 291

ANTONIO P., LLC.
C/O MIKE ROSS, LLC.
TM 426 PAR 38
DB 1503, PG 291



WELL RESTRICTIONS

1. THERE ARE NO DWELLINGS > 2500 SQ FT. WITHIN 625 FEET OF CENTER OF PAD.
2. THERE ARE NO AGRICULTURE BUILDINGS > 2500 SQ FT. WITHIN 625 FEET OF CENTER OF PAD.
3. THERE ARE NO WATER WELLS OR DEVELOPED SPRINGS ARE WITHIN 250 FEET OF PROPOSED WELL.
4. NO PERENNIAL STREAMS, LAKES, PONDS, OR RESERVOIRS WITHIN 100 FEET OF THE LIMITS OF DISTURBANCE.
5. NO NATURALLY PRODUCING TROUT STREAM WITHIN 300 FEET OF LIMITS OF DISTURBANCE.
6. NO GROUND INTAKE OR PUBLIC WATER SUPPLY WITHIN 1000 FEET OF WELL PAD, LIMITS OF DISTURBANCE, E & S CONTROLS OR PUBLIC WATER SUPPLY.

NOTES ON SURVEY

1. TIES TO WELLS AND CORNERS ARE BASED ON STATE PLANE WV NORTH ZONE NAD '83.
2. WELL LAT./LONG ESTABLISHED BY DIRECT GPS NAD '83.
3. BOUNDARIES SHOWN ARE TAKEN FROM TAX MAPS, DEEDS, AND FIELD SURVEY. THIS DRAWING IS NOT REPRESENTATIVE OF A FULL BOUNDARY SURVEY.
4. SURFACE OWNER INFORMATION TAKEN FROM THE ASSESSOR AND COUNTY CLERK RECORDS OF HARRISON COUNTY IN OCTOBER OF 2022.
5. WELLS SHOWN ARE TAKEN FROM RECORDS OF WVDEP.

I, THE UNDERSIGNED, HEREBY CERTIFY THAT THIS PLAT IS CORRECT TO THE BEST OF MY KNOWLEDGE AND BELIEF AND SHOWS ALL THE INFORMATION REQUIRED BY LAW AND REGULATIONS ISSUED AND PRESCRIBED BY THE DEPARTMENT OF ENVIRONMENTAL PROTECTION.

P.S. 983 *Michael R. Hyman*

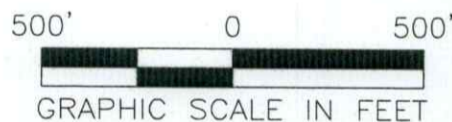

Eastern Gas Transmission and Storage, Inc.



(+) DENOTES LOCATION OF WELL ON UNITED STATES TOPOGRAPHIC MAPS
WVDEP
OFFICE OF OIL & GAS
601 57TH STREET
CHARLESTON, WV 25034

MINIMUM DEGREE OF ACCURACY: 1/200
PROVEN SOURCE OF ELEVATION: SURVEY GRADE GPS (NAVD 88, US FT)

OPERATOR'S WELL #: **CW-240 (5081)**
API WELL #: **47 033 00839** W
STATE COUNTY PERMIT

WELL TYPE: OIL WASTE DISPOSAL PRODUCTION DEEP GAS LIQUID INJECTION STORAGE SHALLOW

WATERSHED: WEST FORK FLEVAION: 1193.37'

DISTRICT: GRANT-OUTSIDE DISTRICT COUNTY: HARRISON QUADRANGLE: WEST MILFORD, WV

SURFACE OWNER: ANTONIO P., LLC. C/O MIKE ROSS, LLC. ACREAGE: 54 ±

OIL & GAS ROYALTY OWNER: Carl V. Smith, Jr. et al ACREAGE: 54 ±

DRILL DRILL DEEPER REDRILL FRACTURE OR STIMULATE PLUG OFF OLD FORMATION PERFORATE NEW FORMATION

CONVERT PLUG & ABANDON CLEAN OUT & REPLUG OTHER CHANGE (SPECIFY) RECASE **04/07/2023**

TARGET FORMATION: GANTZ ESTIMATED DEPTH: 2247'

WELL OPERATOR: Eastern Gas Transmission and Storage, Inc. DESIGNATED AGENT: John M. Love
ADDRESS: 925 White Oaks Blvd. ADDRESS: 925 White Oaks Blvd.
CITY: Bridgeport STATE: WV ZIP CODE: 26330 CITY: Bridgeport STATE: WV ZIP CODE: 26330

LEGEND:

	PROPOSED SURFACE HOLE / BOTTOM HOLE		SURVEYED BOUNDARY
	EXISTING / PRODUCING WELLHEAD		LEASE BOUNDARY
	LANDING POINT LOCATION		PROPOSED PATH
	EXISTING WATER WELL		
	EXISTING SPRING		

REVISIONS:

DATE: 10/27/2022
FILE NO:
DRAWN BY: TMF
SCALE: 1" = 600'
DRAWING NO: 3122
WELL LOCATION PLAT

LONGITUDE 80° 22' 30" SURFACE HOLE 14,681'