

VIRGIL & PAMELA MCNEMAR 100.33 AC.±

DAVID ALLEN & BRENDA L. COGAR 38 AC.±

# C.Y. McCUSKEY LEASE 100 ACRES± WELL NO. 11939 A.P.I. #47-033-0889

FENCE POST AT 3-WAY FENCE INTERSECTION

CHRISTOPHER B. & SHARON L. TALBOTT 100 AC.±

CHRISTOPHER B. & SHARON L. TALBOTT 82 AC.±

A.P.I. #47-033-1216

WELL NO. 11939  
STATE PLANE COORDINATES  
NORTH ZONE (NAD'27)

N. 235,897  
E. 1,774,123

LAT=(N) 39.14493  
LONG=(W) 80.29640

UTM (NAD'83)  
N. 4,333,106  
E. 560,818

CHRISTOPHER B. & SHARON L. TALBOTT 115.84 AC.±

WELL NO. 11939  
A.P.I. #47-033-0889

CHRISTOPHER B. & SHARON L. TALBOTT 6.558 AC.±

S 45°32' E  
1296.67

JUNCTION OF ROADS

### NOTES ON SURVEY

1. TIES TO WELLS AND CORNERS ARE BASED ON GRID NORTH FOR THE WV STATE PLANE COORDINATE SYSTEM NORTH ZONE NAD '27.
2. LEASE BOUNDARY SHOWN HEREON TAKEN FROM A PLAT DATED 03/19/1975 AS PREPARED FOR A.P.I. NO. 47-033-0889 & DEED BOOK 1074 PAGE 1327.
3. SURFACE OWNER AND ADJOINER INFORMATION TAKEN FROM THE ASSESSOR AND COUNTY CLERK RECORDS OF HARRISON COUNTY IN JULY, 2011.
4. WELL LAT./LONG. (NAD'27) ESTABLISHED BY DGPS(SUBMETER MAPPING GRADE).

GARY R. & TRACIL STROUPE 90.61 AC.±

GARY R. & TRACIL STROUPE 51.84 AC.±

WELL NO. 11939  
A.P.I. #47-033-0889



I THE UNDERSIGNED, HEREBY CERTIFY THAT THIS PLAT IS CORRECT TO THE BEST OF MY KNOWLEDGE AND BELIEF AND SHOWS ALL THE INFORMATION REQUIRED BY LAW AND THE REGULATIONS ISSUED AND PRESCRIBED BY THE DIVISION OF ENVIRONMENTAL PROTECTION.

P.S. 677

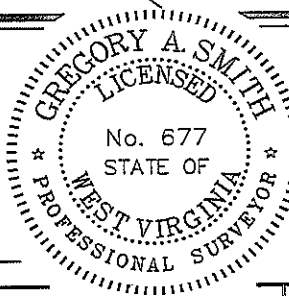

(+) DENOTES LOCATION OF WELL ON UNITED STATES TOPOGRAPHIC MAPS.

DATE FEBRUARY 29, 20 12

OPERATORS WELL NO. 11939

API WELL NO. 47 - 33 - 0889 F  
STATE COUNTY PERMIT

MINIMUM DEGREE OF ACCURACY 1/200 FILE NO. 7809P11939 (391-52)  
PROVEN SOURCE OF ELEVATION DGPS (SUBMETER MAPPING GRADE) SCALE 1" = 500'

STATE OF WEST VIRGINIA  
DIVISION OF ENVIRONMENTAL PROTECTION  
OFFICE OF OIL AND GAS

WELL TYPE: OIL \_\_\_ GAS  LIQUID INJECTION \_\_\_ WASTE DISPOSAL \_\_\_ IF "GAS" PRODUCTION  STORAGE \_\_\_ DEEP \_\_\_ SHALLOW

LOCATION: ELEVATION 1,149' WATERSHED TRIBUTARY OF ROOTING CREEK

DISTRICT ELK COUNTY HARRISON QUADRANGLE MOUNT CLARE 7.5'

SURFACE OWNER CHRISTOPHER B. & SHARON L. TALBOTT ACREAGE 100±

ROYALTY OWNER C.Y. McCUSKEY LEASE ACREAGE 100±

PROPOSED WORK: DRILL \_\_\_ CONVERT \_\_\_ DRILL DEEPER \_\_\_ REDRILL \_\_\_ FRACTURE OR STIMULATE  PLUG OFF OLD

FORMATION \_\_\_ PERFORATE NEW FORMATION  PLUG AND ABANDON \_\_\_ CLEAN OUT AND REPLUG \_\_\_ OTHER \_\_\_

PHYSICAL CHANGE IN WELL (SPECIFY) TARGET FORMATION FIFTH, LOWER FIFTH, BAYARD

ESTIMATED DEPTH 2,400'

WELL OPERATOR DOMINION TRANSMISSION DESIGNATED AGENT JAMES BLASINGAME  
ADDRESS 445 WEST MAIN STREET ADDRESS 445 WEST MAIN STREET  
CLARKSBURG, WV 26301 CLARKSBURG, WV 26301

COUNTY NAME

PERMIT

# C.Y. McCUSKEY LEASE WELL NO. 11939

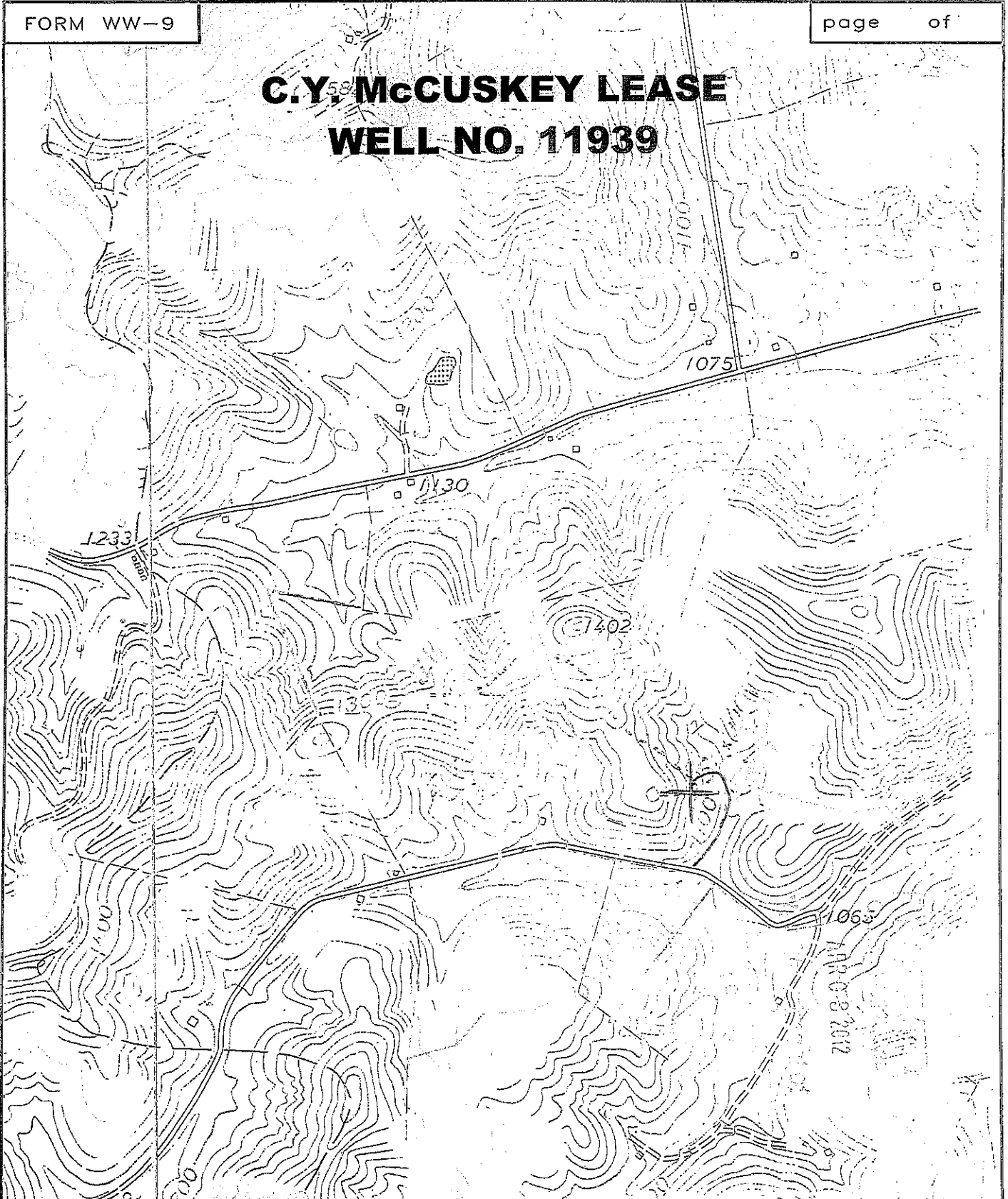

SMITH LAND SURVEYING  
P.O. BOX 150 GLENVILLE, WV. 26351

TOPO SECTION OF MOUNT CLARE 7.5'

FILE NO. 7809 DATE 3/2/12 SCALE 1"=1000'