

# C.H. WOODFORD LEASE

## 146.50 ACRES±

### WELL NO. 11932

### A.P.I. #47-033-0890

LONGITUDE 80° 20' 00"

9,300'

WELL NO. 11932  
STATE PLANE COORDINATES  
NORTH ZONE (NAD '27)  
N. 249,838  
E. 1,755,262  
LAT=(N) 39.18272  
LONG=(W) 80.36337  
UTM (NAD '83)  
N. 4,337,257  
E. 555,001

ROGER L. & TERRI A.  
WILMOTH  
65.44 AC±

STONE POT FARM,  
LLC  
255.21 AC±

WELL NO. 11932  
A.P.I. #47-033-0890

CLARENCE H.  
WOODFORD II ET AL  
160.49 AC±

GALEN R. & RENEE  
L. MYERS  
72.13 AC±

#### NOTES ON SURVEY

1. TIES TO WELLS AND CORNERS ARE BASED ON GRID NORTH FOR THE WV STATE PLANE COORDINATE SYSTEM NORTH ZONE NAD '27.
2. LEASE BOUNDARY SHOWN HEREON TAKEN FROM A PLAT DATED 03/25/1975 AS PREPARED FOR A.P.I. NO. 47-033-0890 & DEED BOOK 803 PAGE 617.
3. SURFACE OWNER AND ADJOINER INFORMATION TAKEN FROM THE ASSESSOR AND COUNTY CLERK RECORDS OF HARRISON COUNTY IN JULY, 2011.
4. WELL LAT./LONG. (NAD'27) ESTABLISHED BY DGPS(SUBMETER MAPPING GRADE).

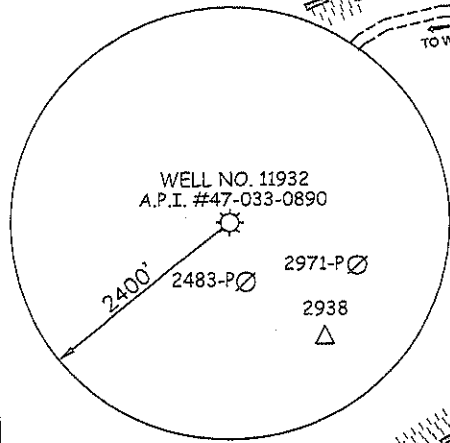

I THE UNDERSIGNED, HEREBY CERTIFY THAT THIS PLAT IS CORRECT TO THE BEST OF MY KNOWLEDGE AND BELIEF AND SHOWS ALL THE INFORMATION REQUIRED BY LAW AND THE REGULATIONS ISSUED AND PRESCRIBED BY THE DIVISION OF ENVIRONMENTAL PROTECTION.

P.S. 677

*Gregory A. Smith*

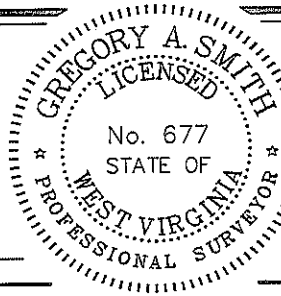

(+) DENOTES LOCATION OF WELL ON UNITED STATES TOPOGRAPHIC MAPS.  
DATE FEBRUARY 29, 20 12  
OPERATORS WELL NO. 11932  
API WELL NO. 47 - 33 - 00890  
STATE COUNTY PERMIT

MINIMUM DEGREE OF ACCURACY 1/200 FILE NO. 7807P11932 (391-53)  
PROVEN SOURCE OF ELEVATION DGPS (SUBMETER MAPPING GRADE) SCALE 1" = 500'

STATE OF WEST VIRGINIA  
DIVISION OF ENVIRONMENTAL PROTECTION  
OFFICE OF OIL AND GAS



WELL TYPE: OIL \_\_\_ GAS X LIQUID INJECTION \_\_\_ WASTE DISPOSAL \_\_\_ IF "GAS" PRODUCTION X STORAGE \_\_\_ DEEP \_\_\_ SHALLOW X

LOCATION: ELEVATION 1,213' WATERSHED TRIBUTARY OF LOST CREEK  
DISTRICT GRANT COUNTY HARRISON QUADRANGLE MOUNT CLARE 7.5'

SURFACE OWNER CLARENCE H. WOODFORD II ET AL ACREAGE 160.49±  
ROYALTY OWNER CLARENCE H. WOODFORD II ET AL LEASE ACREAGE 146.50±  
LEASE NO. \_\_\_\_\_

PROPOSED WORK:  
DRILL \_\_\_ CONVERT \_\_\_ DRILL DEEPER \_\_\_ REDRILL \_\_\_ FRACTURE OR STIMULATE X PLUG OFF OLD FORMATION \_\_\_ PERFORATE NEW FORMATION X PLUG AND ABANDON \_\_\_ CLEAN OUT AND REPLUG \_\_\_ OTHER \_\_\_  
PHYSICAL CHANGE IN WELL (SPECIFY) \_\_\_\_\_ TARGET FORMATION FIFTH, LOWER FIFTH, BAYARD  
ESTIMATED DEPTH 2,400'

WELL OPERATOR DOMINION TRANSMISSION DESIGNATED AGENT JAMES BLASINGAME  
ADDRESS 445 WEST MAIN STREET ADDRESS 445 WEST MAIN STREET  
CLARKSBURG, WV 26301 CLARKSBURG, WV 26301

COUNTY NAME

PERMIT

# C.H. WOODFORD LEASE WELL NO. 11932

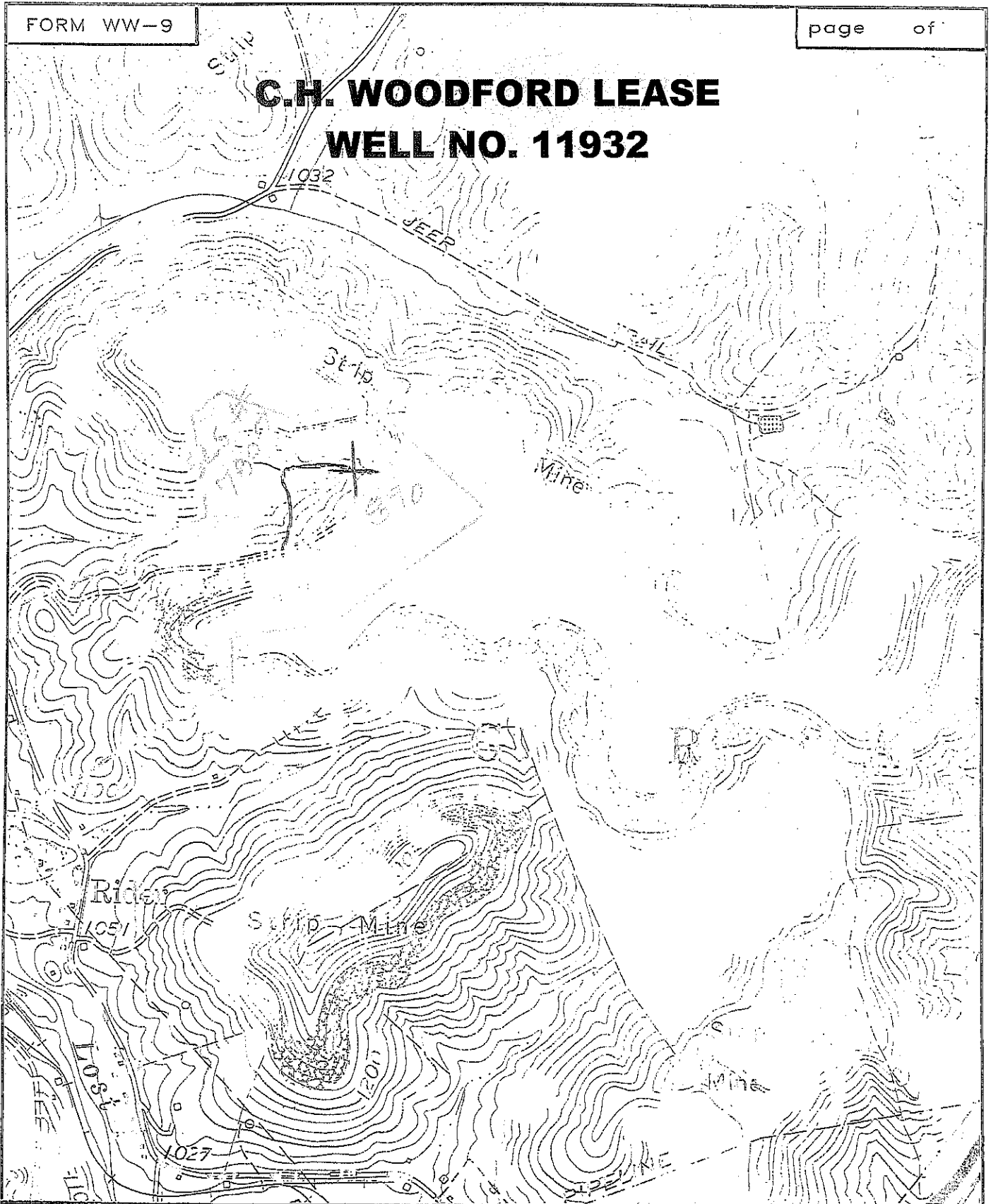

**SLS**  
 SMITH LAND SURVEYING  
 P.O. BOX 150 GLENVILLE, WV. 26351

TOPO SECTION OF MOUNT CLARE 7.5'  
 FILE NO. 7807      DATE 3/1/12      SCALE 1"=1000'