

STOUT LEASE 300 ACRES± WELL NO. 12073

WELL NO. 12073
STATE PLANE COORDINATES
NORTH ZONE (NAD'27)

N. 256,204
E. 1,767,464

LAT=(N) 39.20052
LONG=(W) 80.32053

UTM (NAD'83)
N. 4,339,259
E. 558,887

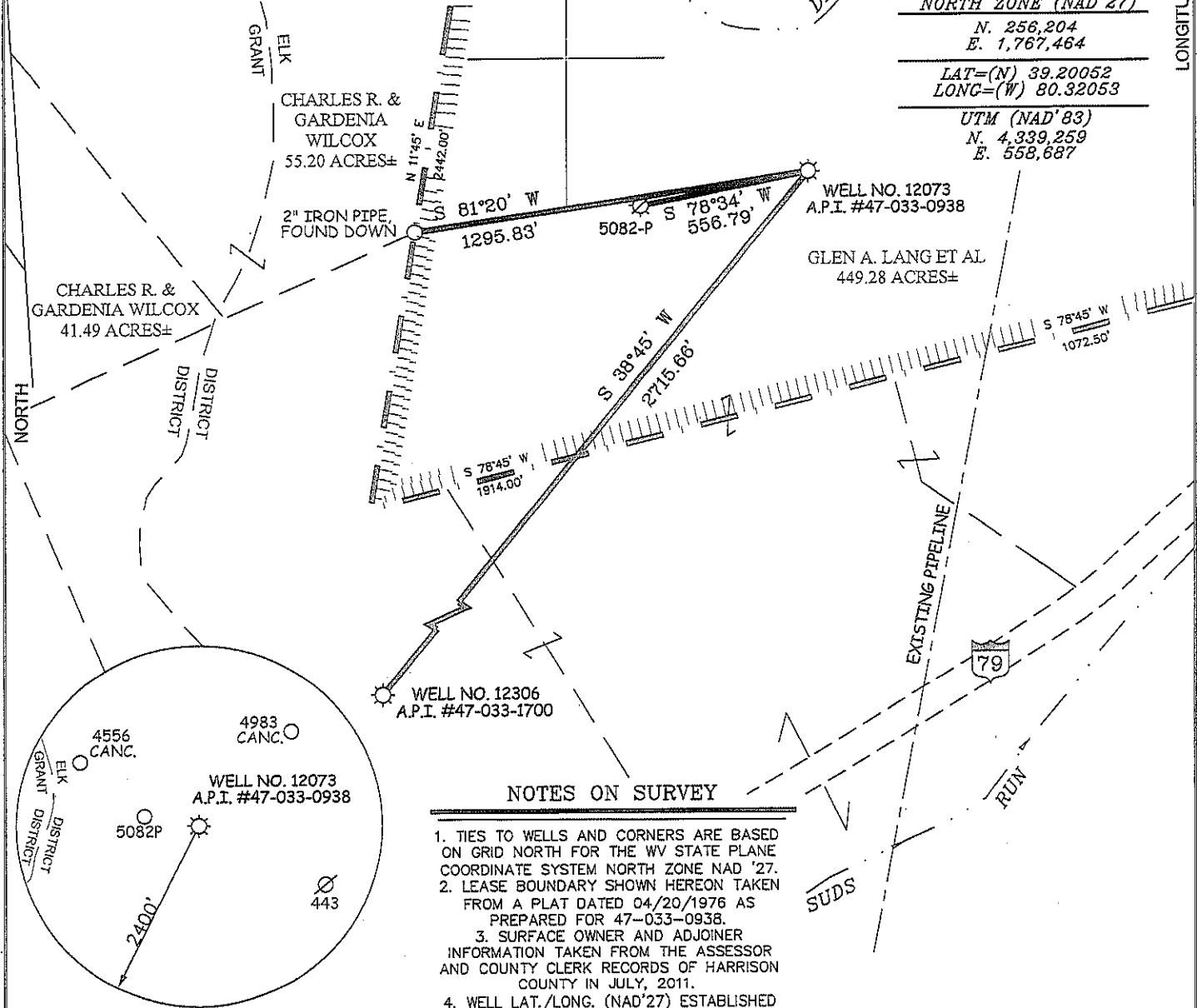

NOTES ON SURVEY

1. TIES TO WELLS AND CORNERS ARE BASED ON GRID NORTH FOR THE WV STATE PLANE COORDINATE SYSTEM NORTH ZONE NAD '27.
2. LEASE BOUNDARY SHOWN HEREON TAKEN FROM A PLAT DATED 04/20/1976 AS PREPARED FOR 47-033-0938.
3. SURFACE OWNER AND ADJOINER INFORMATION TAKEN FROM THE ASSESSOR AND COUNTY CLERK RECORDS OF HARRISON COUNTY IN JULY, 2011.
4. WELL LAT./LONG. (NAD'27) ESTABLISHED BY DGPS(SUBMETER MAPPING GRADE).

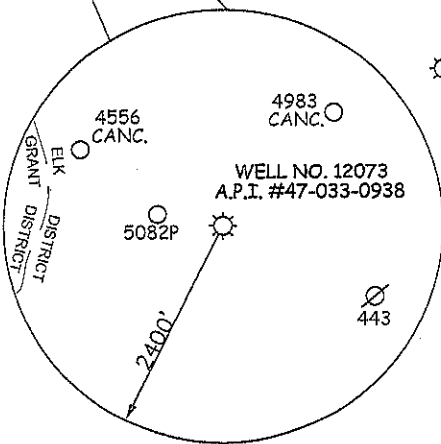

I THE UNDERSIGNED, HEREBY CERTIFY THAT THIS PLAT IS CORRECT TO THE BEST OF MY KNOWLEDGE AND BELIEF AND SHOWS ALL THE INFORMATION REQUIRED BY LAW AND THE REGULATIONS ISSUED AND PRESCRIBED BY THE DIVISION OF ENVIRONMENTAL PROTECTION.

P.S.
677

Gregory A. Smith

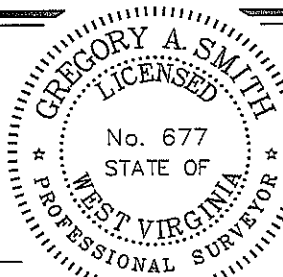

(+) DENOTES LOCATION OF WELL ON UNITED STATES TOPOGRAPHIC MAPS.

DATE MARCH 02, 20 12

OPERATORS WELL NO. 12073

API WELL NO. 47 - 33 - 0938 F
STATE COUNTY PERMIT

MINIMUM DEGREE OF ACCURACY 1/200 FILE NO. 7802P12073 (391-55)
PROVEN SOURCE OF ELEVATION DGPS (SUBMETER MAPPING GRADE) SCALE 1" = 500'

STATE OF WEST VIRGINIA
DIVISION OF ENVIRONMENTAL PROTECTION
OFFICE OF OIL AND GAS



WELL TYPE: OIL GAS LIQUID INJECTION WASTE DISPOSAL IF "GAS" PRODUCTION STORAGE DEEP SHALLOW

LOCATION: ELEVATION 1,213' WATERSHED TRIBUTARY OF SUDS RUN
DISTRICT ELK COUNTY HARRISON QUADRANGLE MOUNT CLARE 7.5'

SURFACE OWNER GLEN LANG ET AL ACREAGE 449.28±
ROYALTY OWNER ROSS F. STOUT LEASE ACREAGE 300±

PROPOSED WORK: LEASE NO. _____
DRILL CONVERT DRILL DEEPER REDRILL FRACTURE OR STIMULATE PLUG OFF OLD FORMATION
PERFORATE NEW FORMATION PLUG AND ABANDON CLEAN OUT AND REPLUG OTHER _____
PHYSICAL CHANGE IN WELL (SPECIFY) _____ TARGET FORMATION FIFTH, BAYARD
ESTIMATED DEPTH 2,400'

WELL OPERATOR DOMINION TRANSMISSION DESIGNATED AGENT JAMES BLASINGAME
ADDRESS 445 WEST MAIN STREET ADDRESS 445 WEST MAIN STREET
CLARKSBURG, WV 26301 CLARKSBURG, WV 26301

COUNTY NAME
PERMIT

33-0938F

FORM WW-9

page of

**STOUT LEASE
WELL NO. 12073**

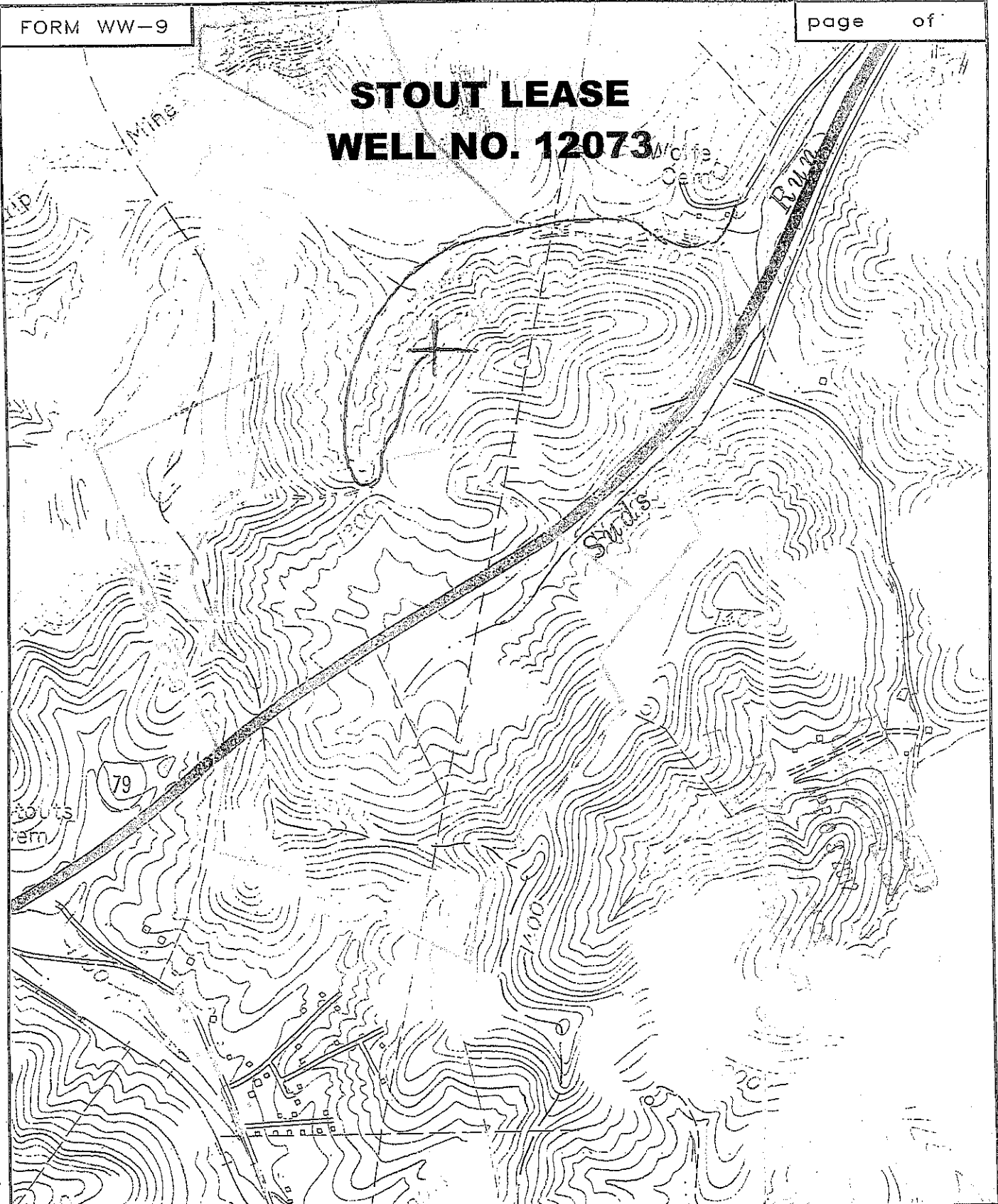

SMITH LAND SURVEYING
P.O. BOX 150 GLENVILLE, WV. 26351

TOPO SECTION OF MOUNT CLARE 7.5'

FILE NO. 7802

DATE 3/2/12

SCALE 1"=1000'

65/1/2012