



Diversified Gas & Oil  
Corporation  
100 Diversified Way  
Pikeville KY, 41051

47-033-01031

Well Plugging Map

### Legend

- Well
- Pits
- Pad
- Access Road
- Public Roads

RECEIVED  
Office Of Oil and Gas  
JAN 6 2026  
KY Department of  
Environmental Protection

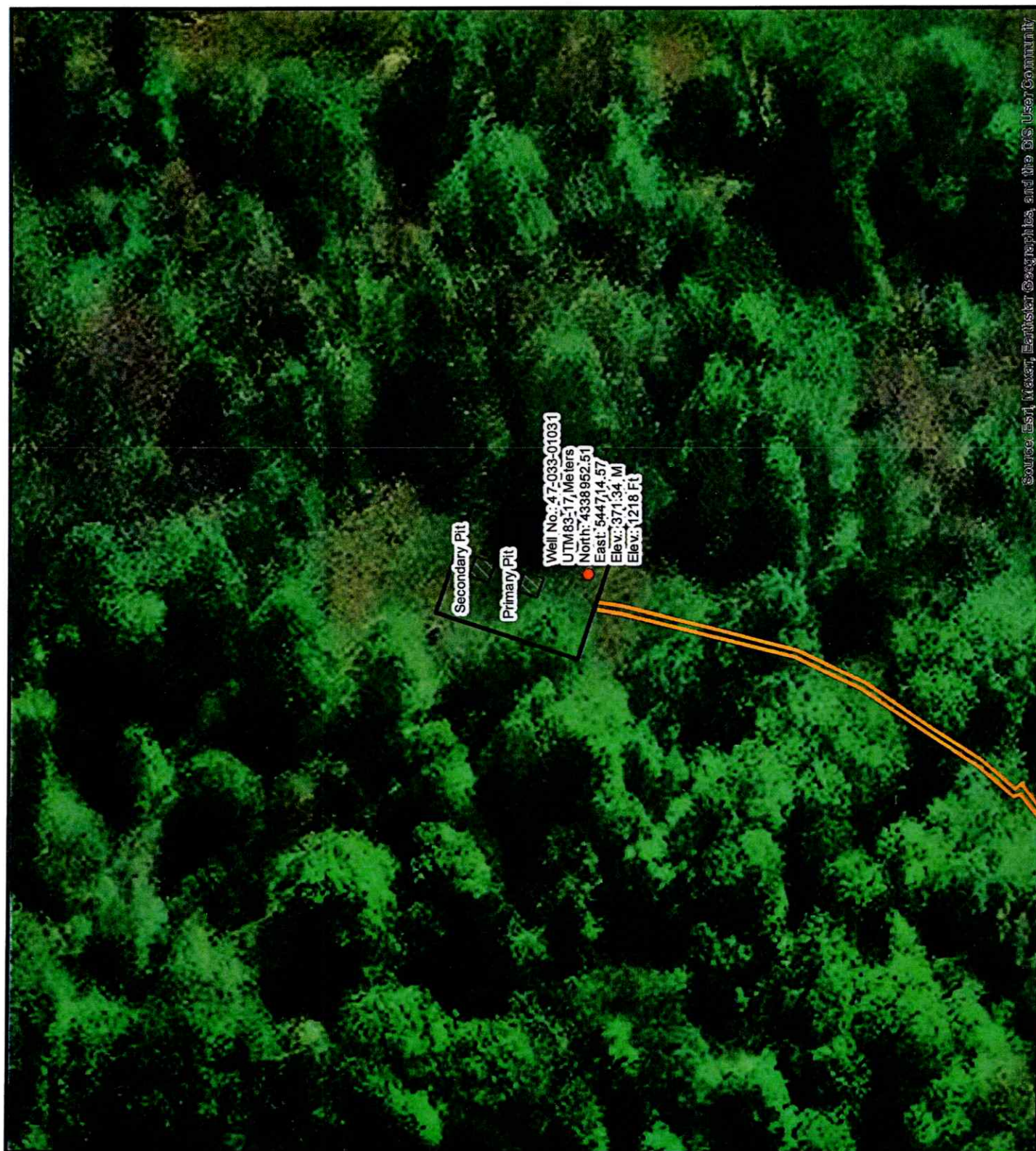
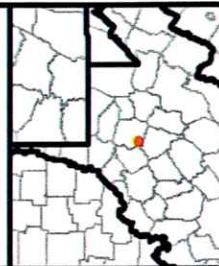

Source: Esri, Maxar, Earthstar Geographics, and the GIS User Community

01/16/2026





Diversified Gas & Oil  
Corporation  
100 Diversified Way  
Pikeville KY, 41051

47-033-01031

Well Plugging Map

### Legend

- Well
- Pits
- Pad
- Access Road
- Public Roads

RECEIVED  
Office Of Oil and Gas  
JAN 6 2026  
WV DEPARTMENT OF  
Environmental Protection

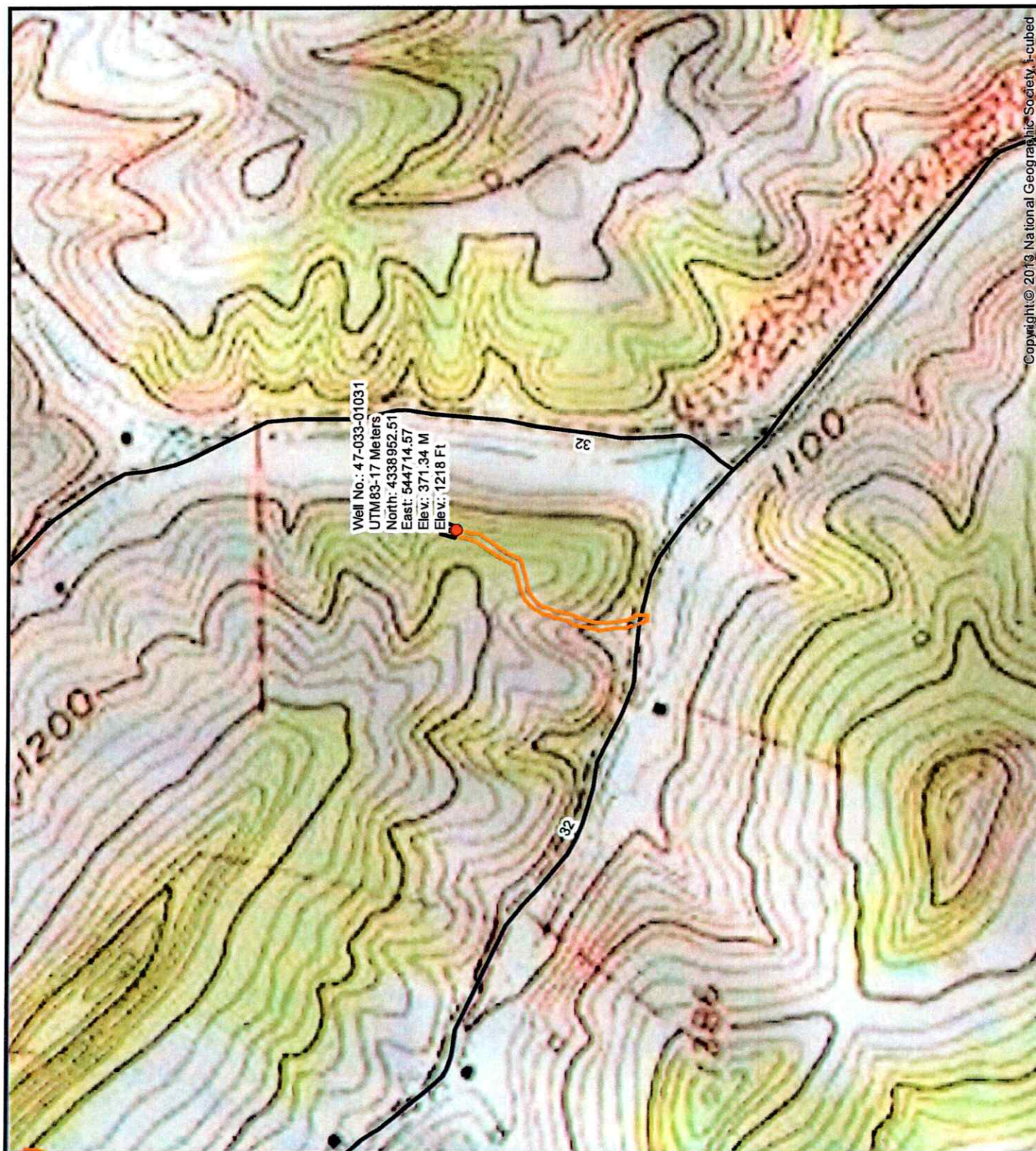
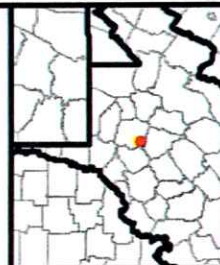

01/16/2026



WW-7  
8-30-06



RECEIVED  
Office Of Oil and Gas  
JAN 6 2026  
West Virginia Department of Environmental Protection

West Virginia Department of Environmental Protection  
Office of Oil and Gas  
**WELL LOCATION FORM: GPS**

API: 4703301031 WELL NO.: BROWN 1 WALDO  
FARM NAME: Waldo Brown (QW & DE Wickenhofer)  
RESPONSIBLE PARTY NAME: Diversified Production, LLC  
COUNTY: Harrison DISTRICT: Union  
QUADRANGLE: Weston 7.5'  
SURFACE OWNER: Edwin L. Bowyer II & April D. Bowyer  
ROYALTY OWNER: Ronald Brown, Diane Mayes, Jean E. King, John & Christine Snider, Melanie Alexander  
UTM GPS NORTHING: 4338952.51  
UTM GPS EASTING: 544714.57 GPS ELEVATION: 1218'

The Responsible Party named above has chosen to submit GPS coordinates in lieu of preparing a new well location plat for a plugging permit or assigned API number on the above well. The Office of Oil and Gas will not accept GPS coordinates that do not meet the following requirements:

1. Datum: NAD 1983, Zone: 17 North, Coordinate Units: meters, Altitude: height above mean sea level (MSL) – meters.
2. Accuracy to Datum – 3.05 meters
3. Data Collection Method:  
Survey grade GPS \_\_\_\_: Post Processed Differential \_\_\_\_  
Real-Time Differential \_\_\_\_  
Mapping Grade GPS X: Post Processed Differential X  
Real-Time Differential \_\_\_\_

4. **Letter size copy of the topography map showing the well location.**

I the undersigned, hereby certify this data is correct to the best of my knowledge and belief and shows all the information required by law and the regulations issued and prescribed by the Office of Oil and Gas.

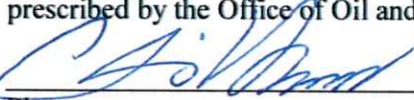
  
Signature

Chris Veazey - Director of Administration  
Title

10/29/2005  
Date

01/16/2026