

3301241 P

WW-7
8-30-06



West Virginia Department of Environmental Protection
Office of Oil and Gas
WELL LOCATION FORM: GPS

API: 47-033-01241 WELL NO.: 301383 (John M. Coffman 2)

FARM NAME: John M. Coffman

RESPONSIBLE PARTY NAME: XTO Energy, Inc.

COUNTY: Harrison DISTRICT: Eagle 4

QUADRANGLE: Wallace 7.5' 1055

SURFACE OWNER: Edward Coffman

ROYALTY OWNER: Paula Kay Lane, et al.

UTM GPS NORTHING: 4360489

UTM GPS EASTING: 548878 GPS ELEVATION: 382 m (1255 ft)

The Responsible Party named above has chosen to submit GPS coordinates in lieu of preparing a new well location plat for a plugging permit or assigned API number on the above well. The Office of Oil and Gas will not accept GPS coordinates that do not meet the following requirements:

1. Datum: NAD 1983, Zone: 17 North, Coordinate Units: meters, Altitude: height above mean sea level (MSL) - meters.
2. Accuracy to Datum - 3.05 meters
3. Data Collection Method:
Survey grade GPS : Post Processed Differential
Real-Time Differential
Mapping Grade GPS : Post Processed Differential
Real-Time Differential
4. Letter size copy of the topography map showing the well location.

I the undersigned, hereby certify this data is correct to the best of my knowledge and belief and shows all the information required by law and the regulations issued and prescribed by the Office of Oil and Gas.

Steve Olson
Signature

PS # 2100
Title

1/23/14
Date

RECEIVED
Office of Oil and Gas
MAY 28 2014
WV Department of
Environmental Protection

3301241 P

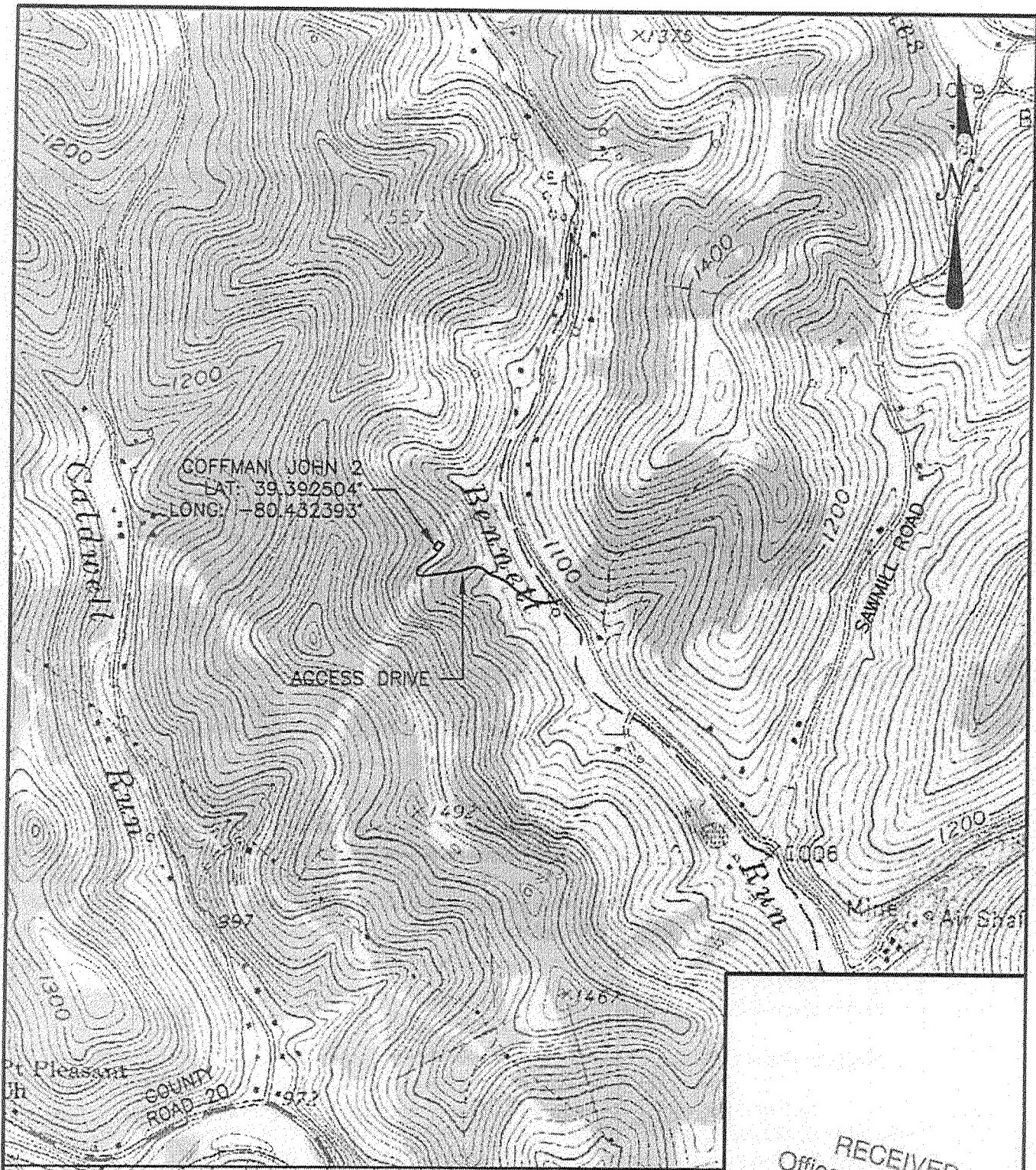

SCALE: 1:1000	DESIGNED BY: JMH	REVISION BY: _____	DATE: _____	DESCRIPTION: _____
	REVIEWED BY: LMM	REVISION BY: _____	DATE: _____	DESCRIPTION: _____
	DRAWN BY: JMH	REVISION BY: _____	DATE: _____	DESCRIPTION: _____
	DATE: 5/04/14	REVISION BY: _____	DATE: _____	DESCRIPTION: _____
	PROJ. NO.:	REVISION BY: _____	DATE: _____	DESCRIPTION: _____
DRAWING NO.:	REVISION BY: _____	DATE: _____	DESCRIPTION: _____	

RECEIVED
Office of Oil and Gas
MAY 23 2014

WV Department of Environmental Protection
Morris Knowles
Environmental Engineer
145 Alton Drive
Martinsburg, WV 26158
Phone: (206) 498-1422
Fax: (206) 498-0200

DRAWING NO. _____

SHEET NO. 1

COFFMAN, JOHN 2
prepared for
XTO ENERGY, INC.
affiliated

BENNETTS RUN, HARRISON COUNTY, WEST VIRGINIA
UBGS MAP - WALLACE QUADRANGLE