







Diversified Gas & Oil Corporation
 100 Diversified Way
 Pikeville KY, 41051

47-033-01359

Plugging Map

Legend

-  Well
-  Access Road
-  Pits
-  Pad
-  Public Roads

RECEIVED
 Office Of Oil and Gas

SEP 10 2024

WV Department of
 Environmental Protection

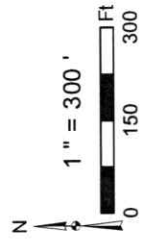
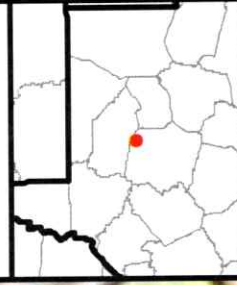

Well No.: 47-033-01359
 UTM 83-17, Meters
 North: 4362653.33
 East: 562301.24
 Elev: 295.3 M
 Elev: 968.6 Ft



19

19 19

09/20/2024

Copyright © 2013 National Geographic Society, i-cubed



Diversified Gas & Oil Corporation
 100 Diversified Way
 Pikeville KY, 41051

47-033-01359

Plugging Map

Legend

- Well
- Access Road
- Pits
- Pad
- Public Roads

RECEIVED
 Office Of Oil and Gas
 SEP 10 2024
 WV Department of
 Environmental Protection

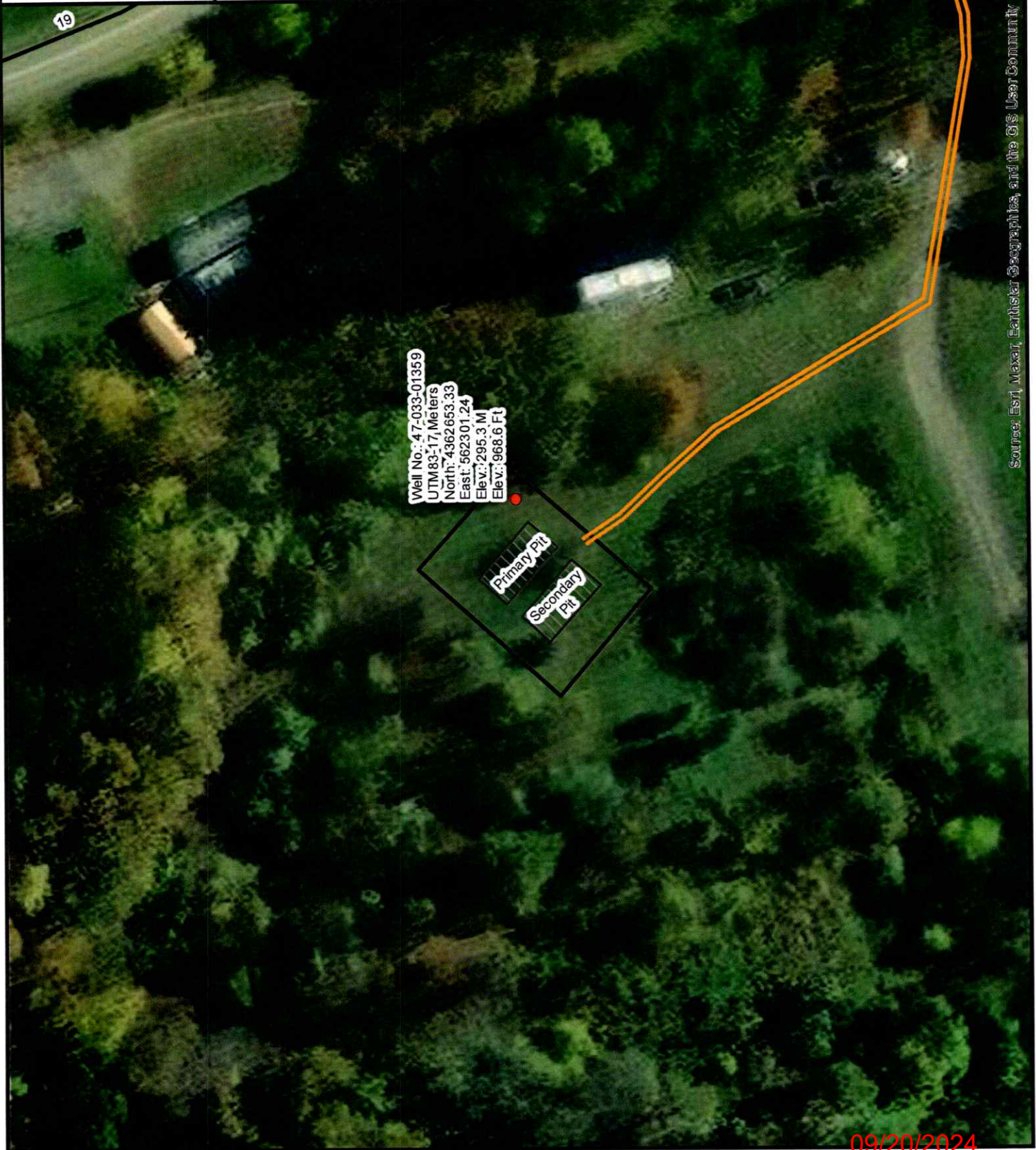
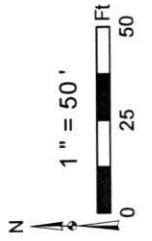
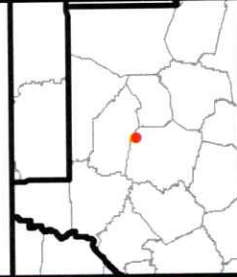

Source: Esri, Maxar, Earthstar Geographics, and the GIS User Community

09/20/2024

WW-7
8-30-06

RECEIVED
Office Of Oil and Gas

SEP 10 2024

WV Department of
Environmental Protection



West Virginia Department of Environmental Protection
Office of Oil and Gas
WELL LOCATION FORM: GPS

API: 4703301359 WELL NO.: HARRISON W-3093

FARM NAME: GW Harrison

RESPONSIBLE PARTY NAME: Diversified Production, LLC

COUNTY: Harrison DISTRICT: Clay

QUADRANGLE: Shinnston 7.5'

SURFACE OWNER: Bonnie Garrett

ROYALTY OWNER: Will E. Morris Heirs Trust, Bonnie Jean Garrett

UTM GPS NORTHING: 4362653.33

UTM GPS EASTING: 562301.24 GPS ELEVATION: 968.6'

The Responsible Party named above has chosen to submit GPS coordinates in lieu of preparing a new well location plat for a plugging permit or assigned API number on the above well. The Office of Oil and Gas will not accept GPS coordinates that do not meet the following requirements:

- Datum: NAD 1983, Zone: 17 North, Coordinate Units: meters, Altitude: height above mean sea level (MSL) – meters.
- Accuracy to Datum – 3.05 meters
- Data Collection Method:

Survey grade GPS ____: Post Processed Differential ____

Real-Time Differential ____

Mapping Grade GPS X: Post Processed Differential X

Real-Time Differential ____

- Letter size copy of the topography map showing the well location.**

I the undersigned, hereby certify this data is correct to the best of my knowledge and belief and shows all the information required by law and the regulations issued and prescribed by the Office of Oil and Gas.

Signature

Chris Veazey - Director of Administration
Title

9/4/2024
Date

09/20/2024