

WW-7
8-30-06



West Virginia Department of Environmental Protection
Office of Oil and Gas

WELL LOCATION FORM: GPS

API: 47-033-01444 WELL NO.: 7032

FARM NAME: Jason and Sheila Poth

RESPONSIBLE PARTY NAME: CNX Gas Company LLC

COUNTY: Harrison DISTRICT: Simpson

QUADRANGLE: Clarksburg

SURFACE OWNER: Jason and Sheila Poth

ROYALTY OWNER: _____

UTM GPS NORTHING: 85888.2 m

UTM GPS EASTING: 532990.15 m GPS ELEVATION: 378.04 m

The Responsible Party named above has chosen to submit GPS coordinates in lieu of preparing a new well location plat for a plugging permit or assigned API number on the above well. The Office of Oil and Gas will not accept GPS coordinates that do not meet the following requirements:

1. Datum: NAD 1983, Zone: 17 North, Coordinate Units: meters, Altitude: height above mean sea level (MSL) – meters.
2. Accuracy to Datum – 3.05 meters
3. Data Collection Method:

Survey grade GPS _____: Post Processed Differential _____

Real-Time Differential _____

Mapping Grade GPS X: Post Processed Differential X

Real-Time Differential _____

4. **Letter size copy of the topography map showing the well location.**

I the undersigned, hereby certify this data is correct to the best of my knowledge and belief and shows all the information required by law and the regulations issued and prescribed by the Office of Oil and Gas.

Mary Ann Hartley Permitting Manager
Signature Title

02/19/2016
Date

02/26/2016

Well location Topography Map

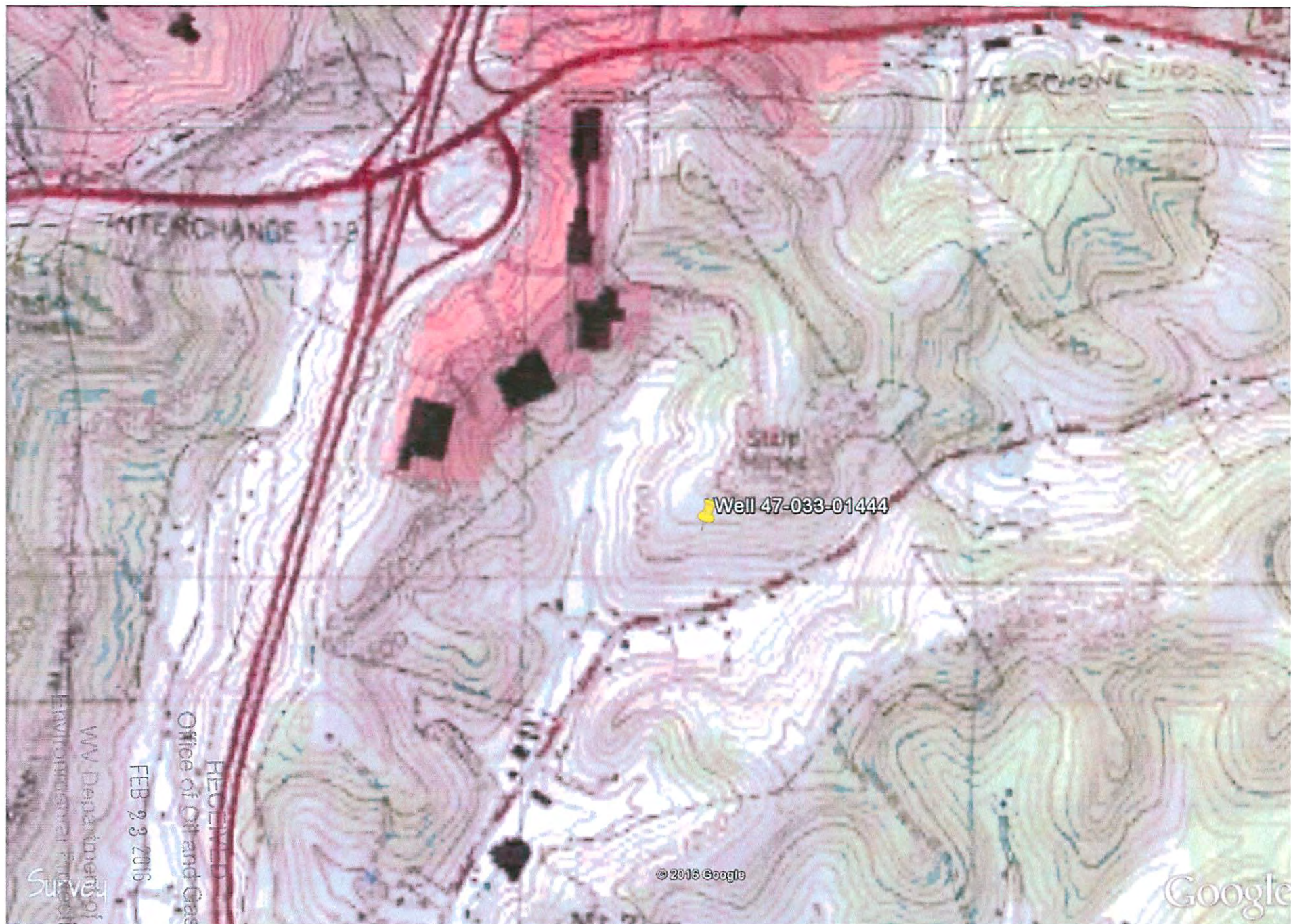

Note: Drawing not to Scale