

NAD 27 WV North SPC:  
N 305,992.70 E 1,740,927.82

LATITUDE 39 - 22 - 30

11,720' West  
13,905' South

LONGITUDE 80 - 22 - 30

NORTH

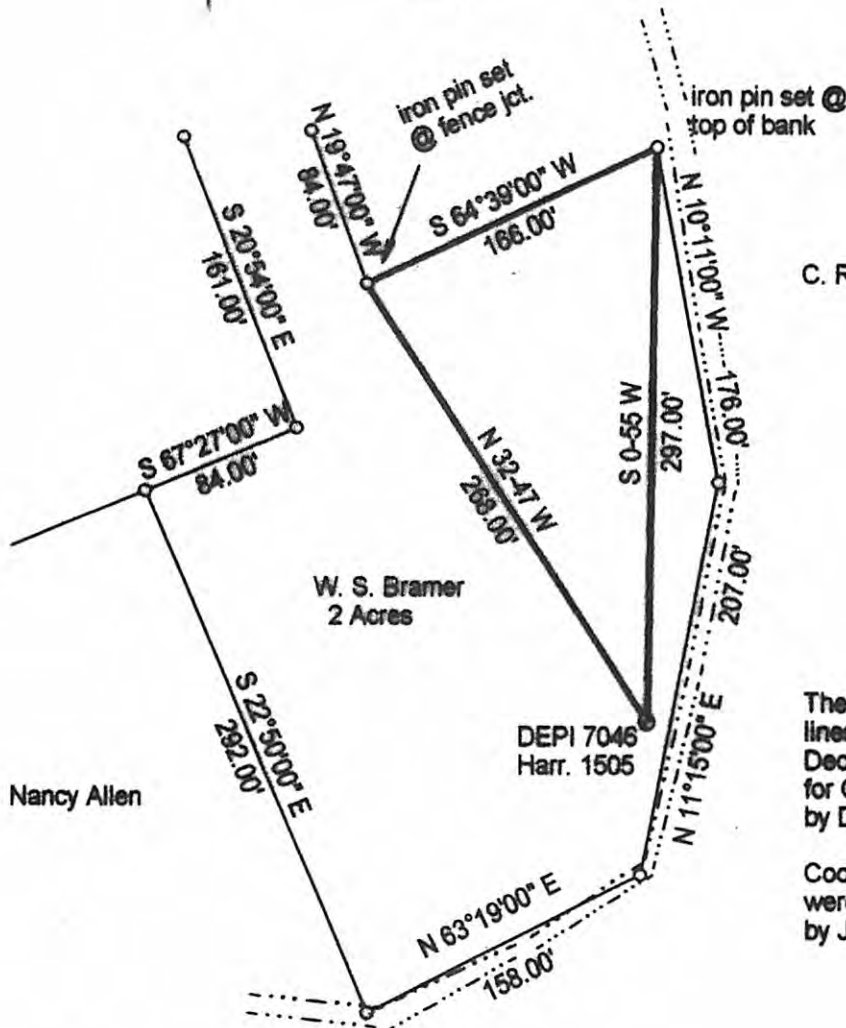

C. Rogers

**NOTE:**

The property calls and Record tie lines to corners were taken from a December 22, 1981 plat prepared for Consolidated Gas Supply Corp. by Darrell M. Radcliffe.

Coordinate values and elevation were determined by DGPS survey by J. M. Evans, as dated below.

L. M. Hurst

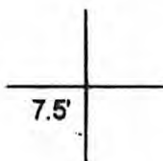

NAD 27 Geographic Coord.:

N 39-20-11.42 W 80-24-57.42

(+) DENOTES LOCATION OF WELL ON UNITED STATES TOPOGRAPHIC MAPS

FILE NUMBER: \_\_\_\_\_  
DRAWING NUMBER: depi7046.pcs  
SCALE: 1" = 100'  
MINIMUM DEGREE OF ACCURACY: Sub-meter  
PROVEN SOURCE OF ELEVATION: DGPS Survey

I, THE UNDERSIGNED, HEREBY CERTIFY THAT THIS PLAT IS CORRECT TO THE BEST OF MY KNOWLEDGE AND BELIEF AND SHOWS ALL THE INFORMATION REQUIRED BY LAW AND THE REGULATIONS ISSUED AND PRESCRIBED BY THE DEPARTMENT OF ENERGY.

(SIGNED) *J. Michael Evans*  
J. Michael Evans, PS 900

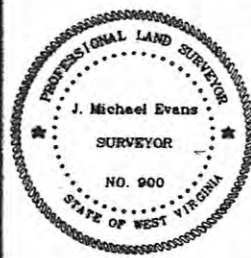

STATE OF WEST VIRGINIA  
DIVISION OF ENVIRONMENTAL PROTECTION  
OFFICE OF OIL AND GAS  
115 HARRISON ROAD  
NITRO, WV 25143-2808  
FORM WW-8

LAND SURVEYING SERVICES  
21 CEDAR LANE, BRIDGEPORT, WV 26308  
PHONE: 304-342-2019 OR 304-342-4782

DATE: June 25, 2007

OPERATORS WELL NO.: DEPI 7046

API WELL NO. \_\_\_\_\_

47 - 033 - 1505 - P

STATE COUNTY PERMIT

WELL TYPE: OIL  GAS  LIQUID INJECTION  WASTE DISPOSAL   
(IF "GAS") PRODUCTION  STORAGE  DEEP  SHALLOW

LOCATION: ELEVATION 954' WATERHOLED Ten Mile Creek

DISTRICT Sardis COUNTY Harrison

QUADRANGLE Wolf Summit 7.5'

LEASE NUMBER 48030

SURFACE OWNER Shirley Minigh

ACREAGE 1.45

OIL & GAS ROYALTY OWNER W. S. Bramer

LEASE ACREAGE 2

PROPOSED WORK: DRILL  CONVERT  DRILL DEEPER  REDRILL  FRACTURE OR STIMULATE  PLUG OFF OLD FORMATION   
PERFORATE NEW FORMATION  OTHER PHYSICAL CHANGE (SPECIFY) \_\_\_\_\_

PLUG & ABANDON  CLEAN OUT & REPLUG

TARGET FORMATION \_\_\_\_\_ ESTIMATED DEPTH \_\_\_\_\_

WELL OPERATOR DOMINION EXPLORATION & PRODUCTION, INC. DESIGNATED AGENT Rodney J. Biggs

ADDRESS P. O. Box 1248, Jane Lew, WV 26378 ADDRESS P. O. Box 1248, Jane Lew, WV 26378

**CANCELLED**

COUNTY NAME  
PERMIT

04/11/2014