

(+) DENOTES LOCATION OF WELL ON U.S.G.S. TOPOGRAPHIC MAP

LATITUDE 39°12'30"

Tax Map 406A (Grantview Subdivision)

Parcel No.	Surface Owner	Acreage
28	Cynthia L. Smallwood	0.21
31	Patrick Lee & Amanda Elaine Gaughan	Lot
32	Patrick Lee & Amanda Elaine Gaughan	Lot
36	Bacel Lee & Alma Sus Rowe	Lot
37	Brian Lee Rowe	Lot
38	Brian Lee Rowe	Lot
39	Patrick Lee & Amanda Elaine Gaughan	Lot
40	Zach & Gina Dobbins	0.20

LONGITUDE 80°22'30"

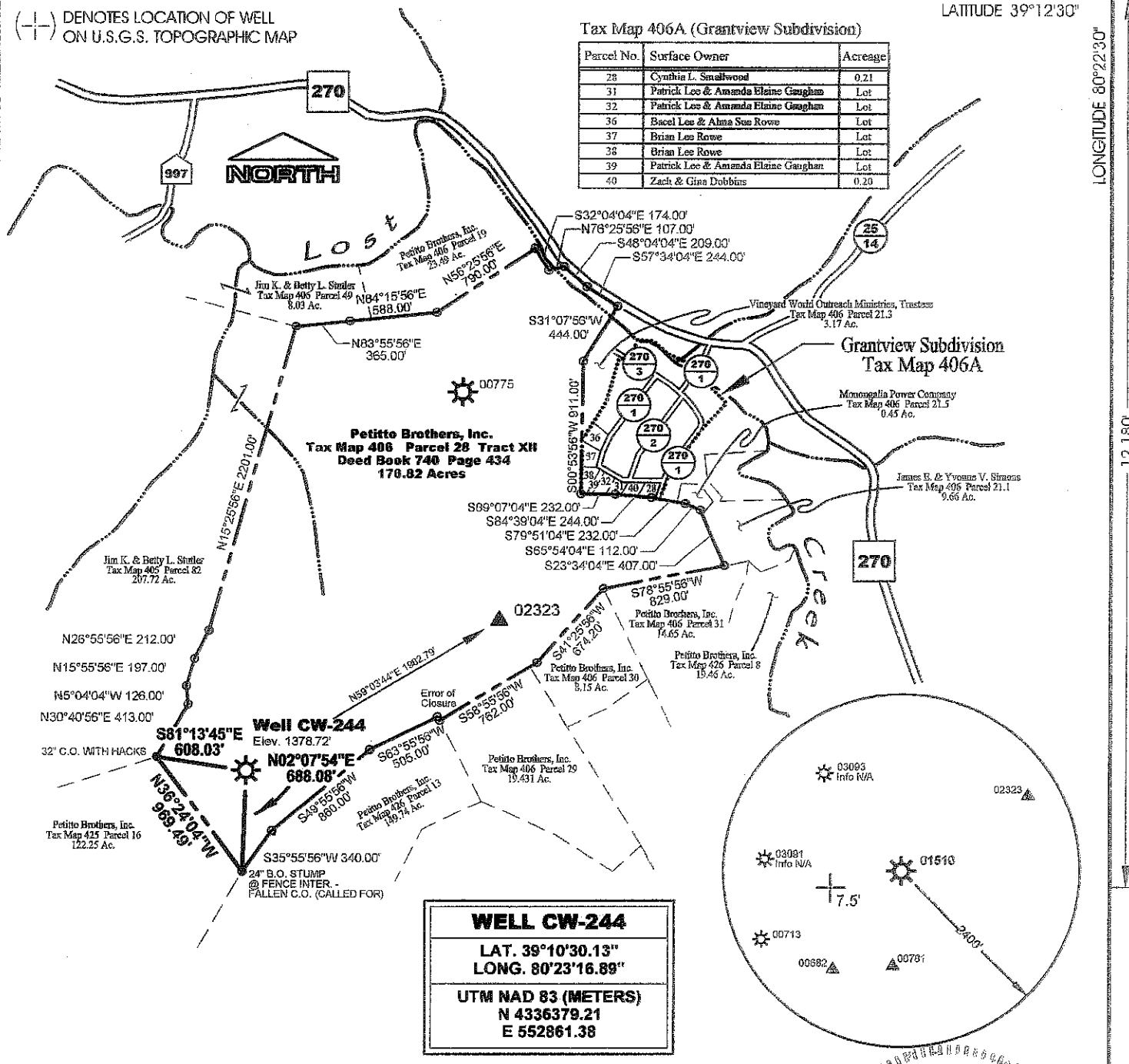

WELL CW-244
 LAT. 39°10'30.13"
 LONG. 80°23'16.89"
 UTM NAD 83 (METERS)
 N 4336379.21
 E 552861.38

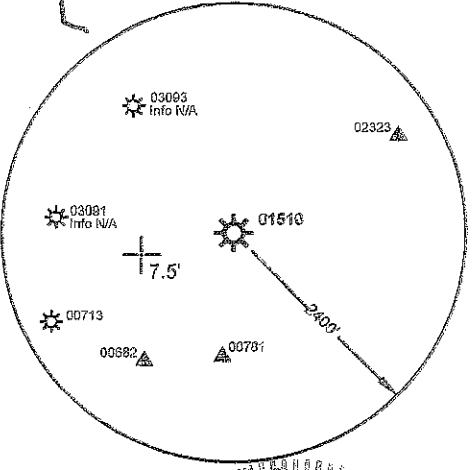

MSES consultants, inc.

FILE NO. 11-596-WellCW244-WellPlat
 DRAWN BY RRC / SARC
 SCALE 1" = 1000'
 MIN. DEGREE OF ACCURACY 1 IN 2500
 PROVEN SOURCE OF ELEVATION:
DGPS (SUBMETER MAPPING GRADE)

I, THE UNDERSIGNED, HEREBY CERTIFY THAT THIS PLAT IS CORRECT TO THE BEST OF MY KNOWLEDGE AND BELIEF, AND THAT IT SHOWS ALL INFORMATION REQUIRED BY LAW AND REGULATIONS ISSUED AND PRESCRIBED BY THE DEPARTMENT OF MINES.

(SIGNED) Richard R. Carter
 R.P.E. _____ P.S. 864

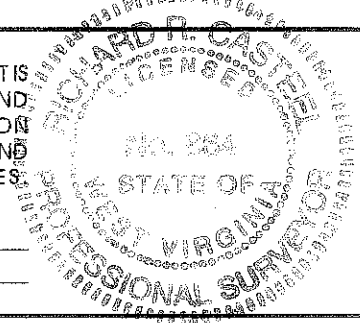

STATE OF WEST VIRGINIA
 DEPARTMENT OF MINES
OIL AND GAS DIVISION

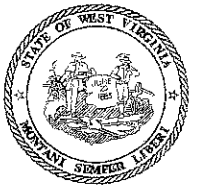

DATE JUNE 8 20 12
 OPERATOR'S WELL NO. CW-244
 API WELL NO.
47 033 01510
 STATE COUNTY PERMIT NO.

WELL TYPE: OIL GAS LIQUID INJECTION WASTE DISPOSAL
 IF "GAS", PRODUCTION STORAGE DEEP SHALLOW

LOCATION: ELEVATION 1378.72' WATERSHED LOST CREEK
 DISTRICT GRANT COUNTY HARRISON
 QUADRANGLE WEST MILFORD, WV 7.5' NEAREST TOWN WEST MILFORD
 SURFACE OWNER PETITTO BROTHERS, INC. ACREAGE 176.82
 OIL & GAS ROYALTY OWNER MAXWELL PORTER HEIRS, ET AL LEASE ACREAGE 543
 LEASE NO. 52223

PROPOSED WORK: DRILL CONVERT DRILL DEEPER REDRILL FRACTURE OR STIMULATE
 PLUG OFF OLD FORMATION PERFORATE NEW FORMATION
 OTHER PHYSICAL CHANGE IN WELL (SPECIFY) REWORK
 PLUG AND ABANDON CLEAN OUT AND REPLUG

TARGET FORMATION GANTZ ESTIMATED DEPTH 2,250'
 WELL OPERATOR DOMINION TRANSMISSION, INC. DESIGNATED AGENT MR. JAMES D. BLASINGAME
 ADDRESS 445 WEST MAIN STREET ADDRESS 445 WEST MAIN STREET
CLARKSBURG, WV 26301 CLARKSBURG, WV 26301

FORM IV-6

COUNTY **033**
 PERMIT NO. **01510**

07/20/2012

Map Name: WEST MILFORD
Print Date: 06/08/12

Scale: 1 inch = 2,000 ft.
Horizontal Datum: WGS84

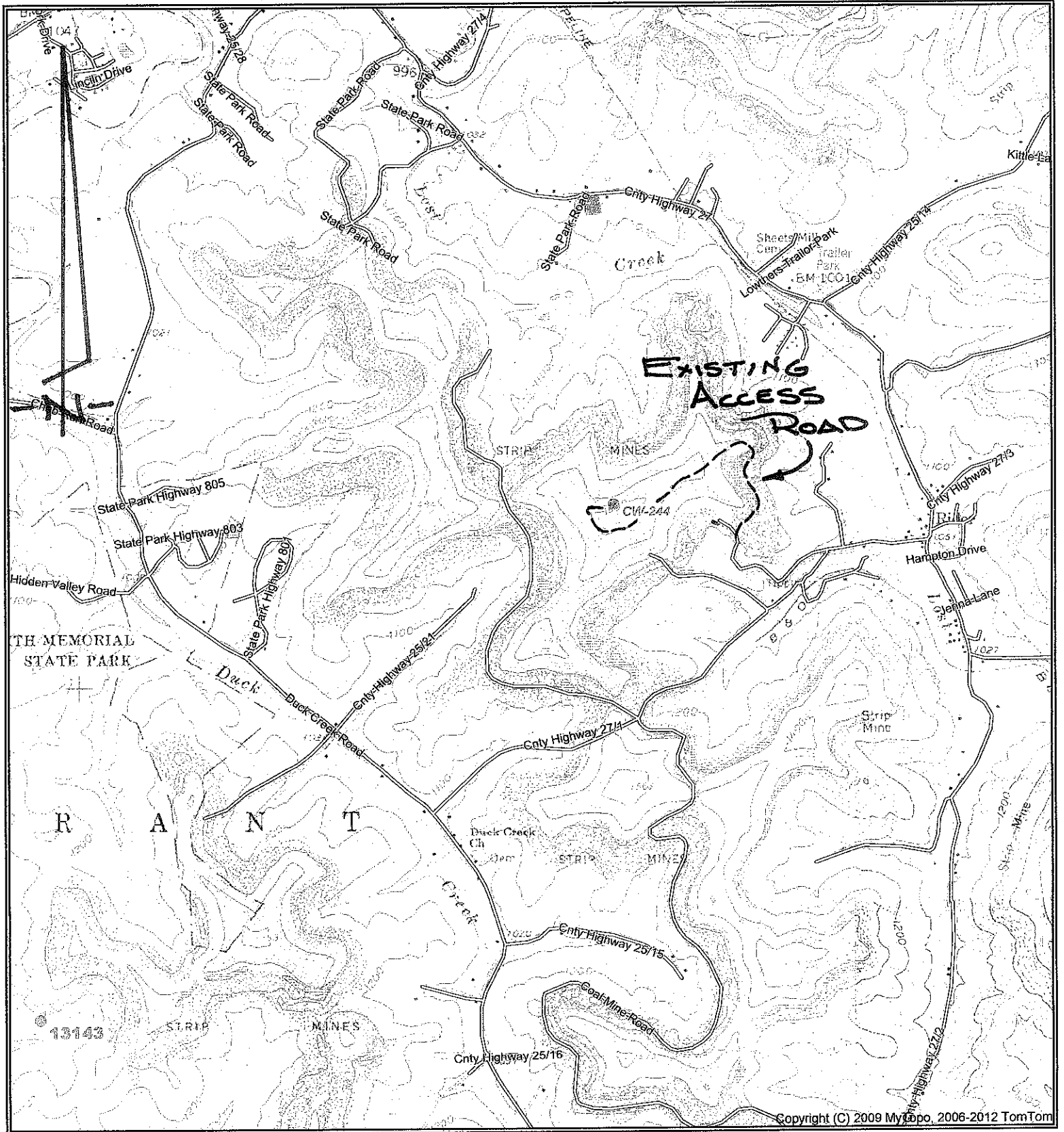

Copyright (C) 2009 MyTopo, 2006-2012 TomTom