

Well is located on topo map 1,247 feet south of Latitude: 39° 15' 00"

Well is located on topo map 4,782 feet west of Longitude: 80° 25' 00"

WELL LOCATION
UTM 17-NAD83
 N:4344292.91
 E:548879.22
NAD83, WV NORTH
 N:273297.468
 E:1704116.296
LAT/LOG DATUM-WGS84
 LAT:39°14'47.68"
 LON:80°26'00.79"

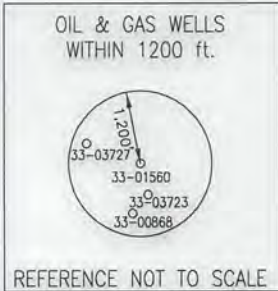
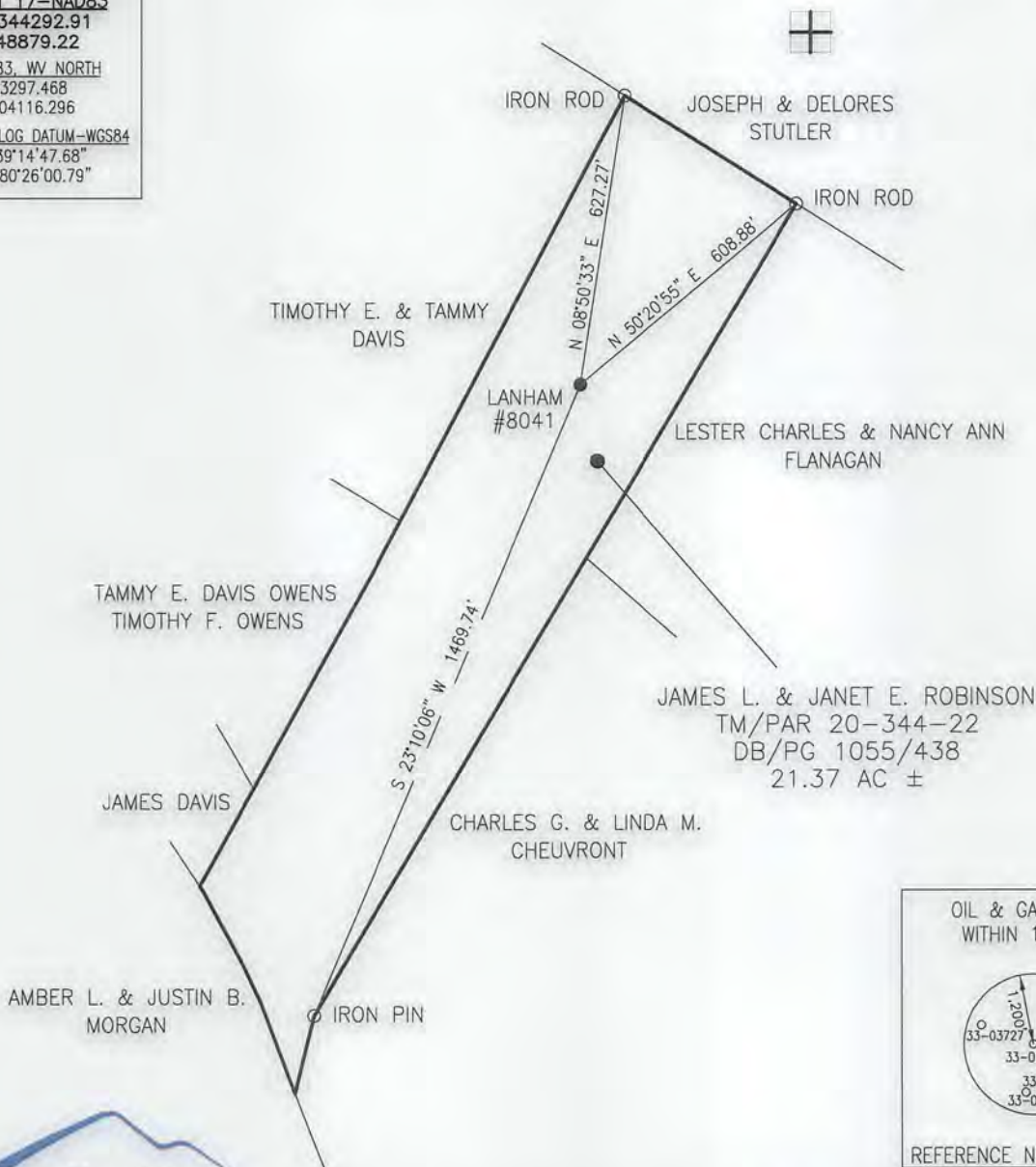

Blue Mountain Inc.
 10125 MASON DIXON HIGHWAY
 BURTON, WV 26562
 PHONE: (304) 662-6486

NOTE:
 It is not the purpose or intention of this plat to represent surveyed locations of the surface or mineral parcels depicted hereon. The location of the boundary lines, as shown, are based on record deed descriptions, field evidence found and/or tax map position, unless otherwise noted.

FILE #: LANHAM #8041
DRAWING #: LANHAM #8041
SCALE: 1" = 400'
MINIMUM DEGREE OF ACCURACY: 1/2500
PROVEN SOURCE OF ELEVATION: U.S.G.S. MONUMENT THOMAS 1498.81'

I, THE UNDERSIGNED, HEREBY CERTIFY THAT THIS PLAT IS CORRECT TO THE BEST OF MY KNOWLEDGE AND BELIEF AND SHOWS ALL THE INFORMATION REQUIRED BY LAW AND THE REGULATIONS ISSUED AND PRESCRIBED BY THE DEPARTMENT OF ENVIRONMENTAL PROTECTION.
Signed: *Anthony Kendziora*
R.P.E.: _____ **L.L.S.:** P.S. No. 2000

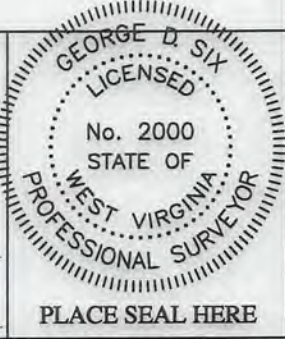

(+) DENOTES LOCATION OF WELL ON UNITED STATES TOPOGRAPHIC MAPS WVDEP
OFFICE OF OIL & GAS
 601 57TH STREET
 CHARLESTON, WV 25304



DATE: MARCH 24, 2016
OPERATOR'S WELL #: LANHAM #8041
API WELL #: 47 033 01560
 STATE COUNTY PERMIT

Well Type: Oil Waste Disposal Production Deep
 Gas Liquid Injection Storage Shallow

WATERSHED: MIDDLE WEST FORK CREEK **ELEVATION:** 1161.05'

COUNTY/DISTRICT: HARRISON/UNION **QUADRANGLE:** WEST MILFORD, WV 7.5'

SURFACE OWNER: JAMES L. & JANET E. ROBINSON **ACREAGE:** 21.37±

OIL & GAS ROYALTY OWNER: _____ **ACREAGE:** _____
DRILL **CONVERT** **DRILL DEEPER** **REDRILL** **FRACTURE OR STIMULATE**
PLUG OFF OLD FORMATION **PERFORATE NEW FORMATION** **PLUG & ABANDON**
CLEAN OUT & REPLUG **OTHER CHANGE** (SPECIFY): _____

TARGET FORMATION: FIFTH **ESTIMATED DEPTH:** 2,310'±

WELL OPERATOR CONSOL GAS COMPANY **DESIGNATED AGENT** ANTHONY KENDZIORA
Address 1000 CONSOL ENERGY DRIVE **Address** 1 DOMINION DRIVE
City CANONSBURG **State** PA **Zip Code** 15317 **City** JANE LEW **State** WV **Zip Code** 26378

06/17/2016

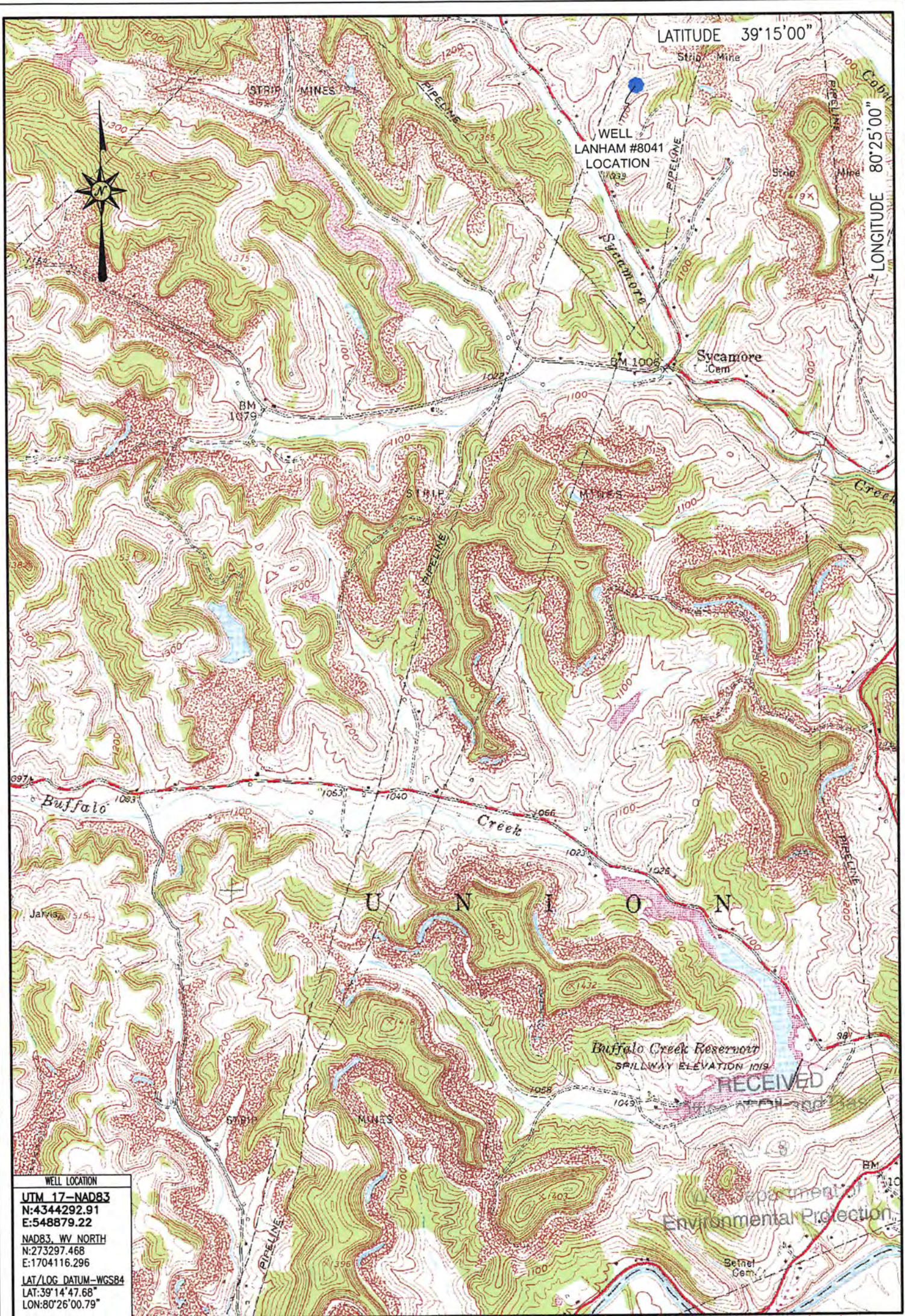

06/17/2016

LOCATION MAP
MARCH 24, 2016

Blue Mountain Inc.
 10125 MASON DIXON HIGHWAY
 BURTON, WV 26562
 PHONE: (304) 662-6486

LANHAM #8041
 WEST MILFORD QUADRANGLE
 WEST VIRGINIA

SCALE 1" = 2000'
 0' 2000' 4000' 6000'

