



West Virginia Department of Environmental Protection
Office of Oil and Gas
WELL LOCATION FORM: GPS

API: 47-033-01645^P WELL NO.: WV 652581 (Rusk #839)

FARM NAME: Rusk

RESPONSIBLE PARTY NAME: EQT Production Company

COUNTY: Harrison DISTRICT: Eagle

QUADRANGLE: Wallace 7.5'

SURFACE OWNER: Donald G. and Gladys L. Humphrey

ROYALTY OWNER: Beth Ann Davenport et. al.

UTM GPS NORTHING: 4,366,486

UTM GPS EASTING: 553,012 GPS ELEVATION: 329 m (1080 ft)

The Responsible Party named above has chosen to submit GPS coordinates in lieu of preparing a new well location plat for a plugging permit or assigned API number on the above well. The Office of Oil and Gas will not accept GPS coordinates that do not meet the following requirements:

1. Datum: NAD 1983, Zone: 17 North, Coordinate Units: meters, Altitude: height above mean sea level (MSL) – meters.
2. Accuracy to Datum – 3.05 meters
3. Data Collection Method:

Survey grade GPS : Post Processed Differential
Real-Time Differential

Mapping Grade GPS X : Post Processed Differential X
Real-Time Differential

4. Letter size copy of the topography map showing the well location.

I the undersigned, hereby certify this data is correct to the best of my knowledge and belief and shows all the information required by law and the regulations issued and prescribed by the Office of Oil and Gas.

Ben R. Seigler
Signature

P.S. 2092
Title

9-16-2011
Date

Topo Quad: Wallace
County: Harrison
District: Eagle

Scale: 1" = 2000' 33-01645P
Date: Aug. 10, 2011
Project No: 70-36-00-08

47-033-01645 (WV 652581)

Topo

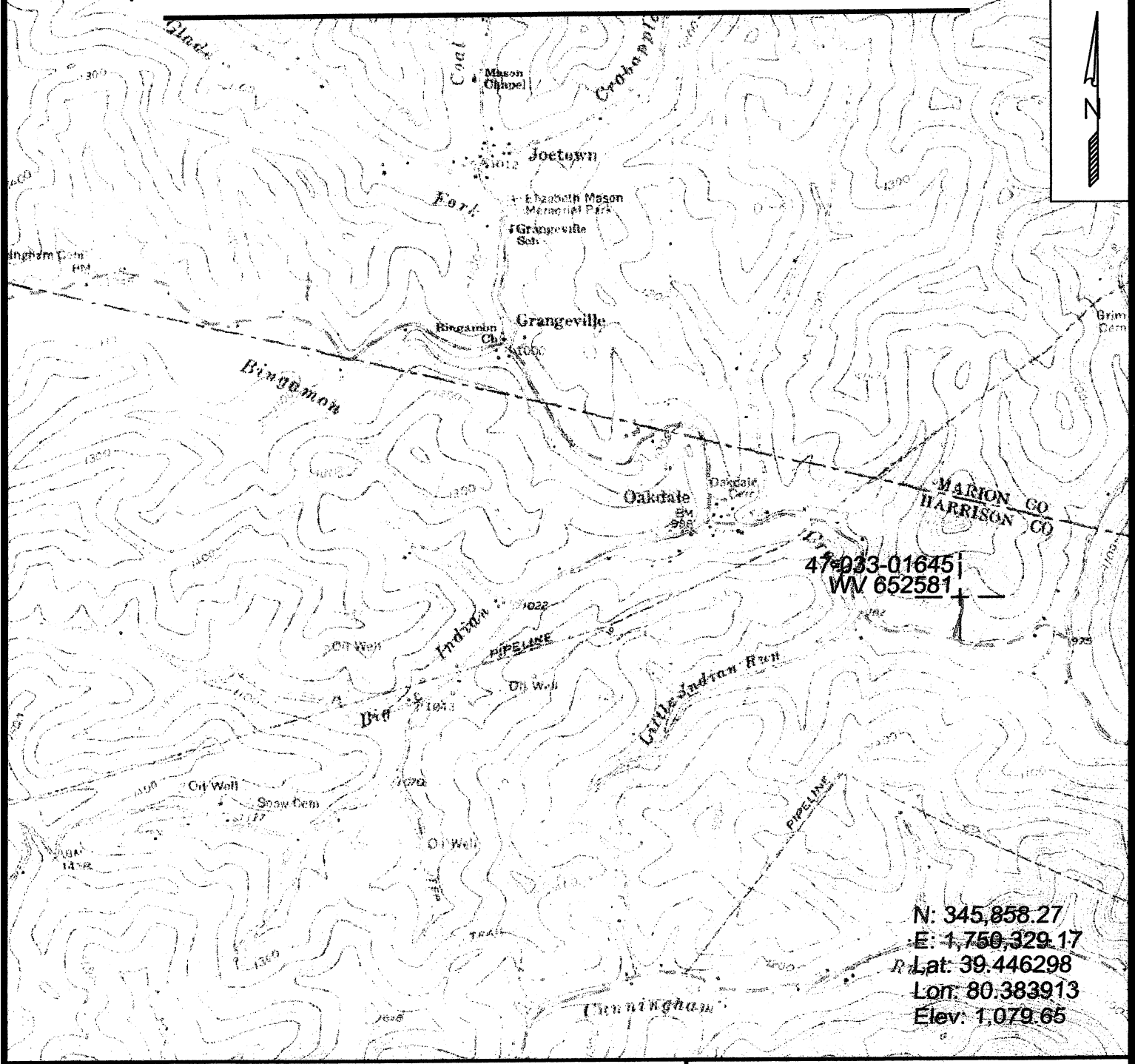

N: 345,858.27
E: 1,750,329.17
Lat: 39.446298
Lon: 80.383913
Elev: 1,079.65



SURVEYING AND MAPPING SERVICES PERFORMED BY:
ALLEGHENY SURVEYS, INC.
1-800-482-8606
P.O. BOX 438
BIRCH RIVER, WV 26610
PH: (304) 649-8606
FAX: (304) 649-8608

PREPARED FOR:
EQT Production Company
1710 Pennsylvania Ave.
Charleston, WV 25302