

WV-7
8-30-06



**West Virginia Department of Environmental Protection
Office of Oil and Gas
WELL LOCATION FORM: GPS**

API: 47-033-01672 WELL NO.: WV 604545 (L. M. Pigott #2)

FARM NAME: L. M. Pigott

RESPONSIBLE PARTY NAME: EQT Production Company

COUNTY: Harrison DISTRICT: Eagle-Outside

QUADRANGLE: Shinnston 7.5'

SURFACE OWNER: Mary Flora Salerno

ROYALTY OWNER: Mary Flora Salerno

UTM GPS NORTHING: 4362695

UTM GPS EASTING: 556294 GPS ELEVATION: 383 m (1256 ft)

The Responsible Party named above has chosen to submit GPS coordinates in lieu of preparing a new well location plat for a plugging permit or assigned API number on the above well. The Office of Oil and Gas will not accept GPS coordinates that do not meet the following requirements:

1. Datum: NAD 1983, Zone: 17 North, Coordinate Units: meters, Altitude: height above mean sea level (MSL) – meters.
2. Accuracy to Datum – 3.05 meters
3. Data Collection Method:
 Survey grade GPS _____ : Post Processed Differential _____
 Real-Time Differential _____
 Mapping Grade GPS X : Post Processed Differential X
 Real-Time Differential _____

4. Letter size copy of the topography map showing the well location.
 I the undersigned, hereby certify this data is correct to the best of my knowledge and belief and shows all the information required by law and the regulations issued and prescribed by the Office of Oil and Gas.

Signature

PS #2100
Title

11/2/18
Date

Topo Quad: Shinnston 7.5'

Scale: 1" = 2000'

County: Harrison

Date: November 05, 2018

District: Eagle-Outside

Project No: 70-36-00-08

47-033-01672 WV 604545 (L. M. Pigott #2)

Topo

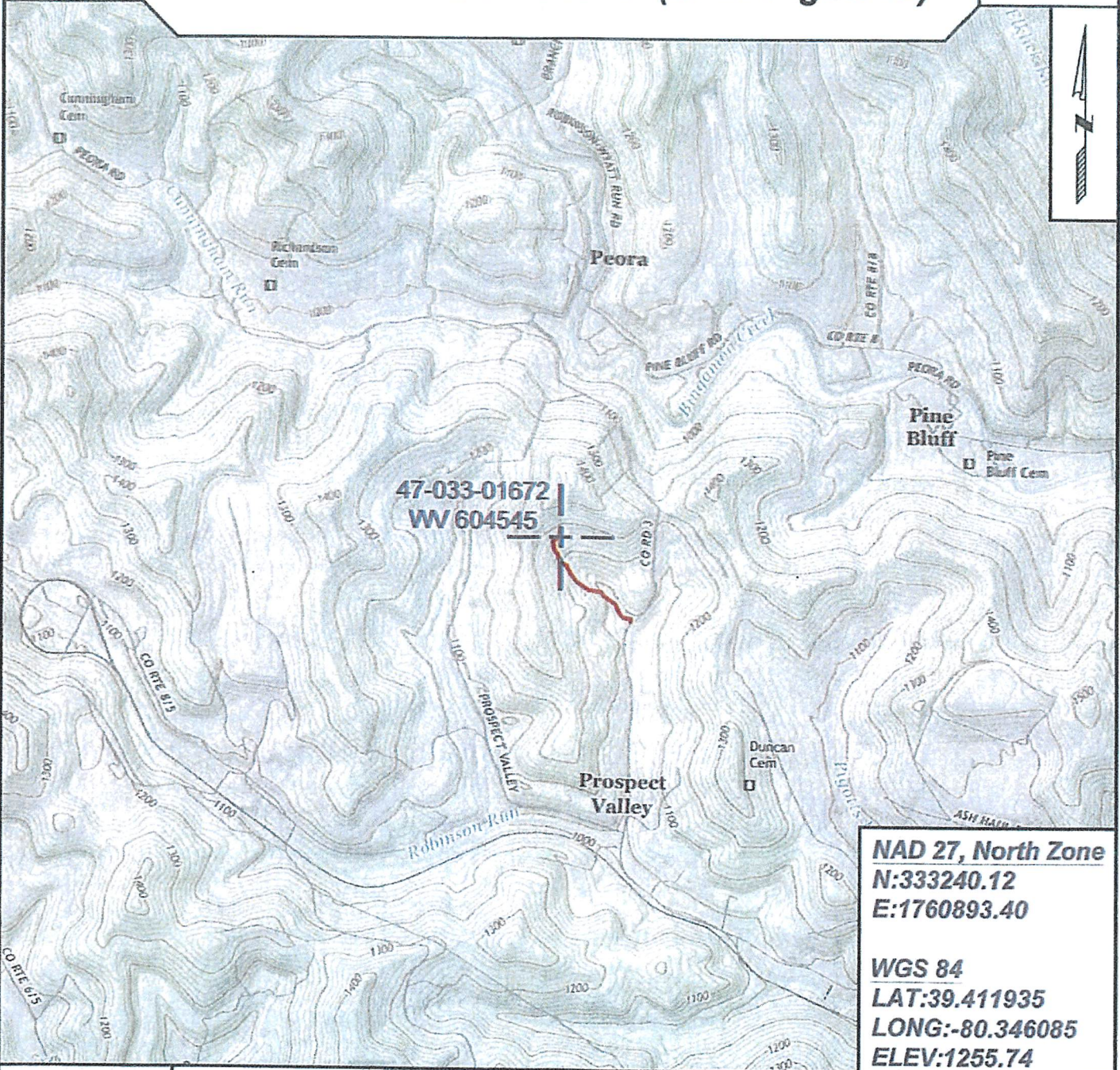

47-033-01672
WV 604545

NAD 27, North Zone
N:333240.12
E:1760893.40

WGS 84
LAT:39.411935
LONG:-80.346085
ELEV:1255.74



SURVEYING AND MAPPING SERVICES PERFORMED BY:

ALLEGHENY SURVEYS, INC.

1-800-482-8606
237 Birch River Road
Birch River, WV 26610
PH: (304) 649-8606
FAX: (304) 649-8608

PREPARED FOR:

EQT Production Company

2400 Ansys Drive
Canonsburg, PA 15317