

WW-7
8-30-06



West Virginia Department of Environmental Protection
Office of Oil and Gas
WELL LOCATION FORM: GPS

API: 47-033-01689 WELL NO.: 301382 (John M. Coffman I AE-11)

FARM NAME: John M. Coffman

RESPONSIBLE PARTY NAME: XTO Energy, Inc.

COUNTY: Harrison 33 DISTRICT: Eagle 4

QUADRANGLE: Wallace 7.5' 655

SURFACE OWNER: George C. Swiger & George R. Swiger

ROYALTY OWNER: Waco Oil and Gas, et al.

UTM GPS NORTHING: 4360715

UTM GPS EASTING: 549407 GPS ELEVATION: 436 m (1430 ft)

The Responsible Party named above has chosen to submit GPS coordinates in lieu of preparing a new well location plat for a plugging permit or assigned API number on the above well. The Office of Oil and Gas will not accept GPS coordinates that do not meet the following requirements:

1. Datum: NAD 1983, Zone: 17 North, Coordinate Units: meters, Altitude: height above mean sea level (MSL) – meters.
2. Accuracy to Datum – 3.05 meters
3. Data Collection Method:
Survey grade GPS : Post Processed Differential
Real-Time Differential
Mapping Grade GPS X: Post Processed Differential X
Real-Time Differential

4. Letter size copy of the topography map showing the well location.

I the undersigned, hereby certify this data is correct to the best of my knowledge and belief and shows all the information required by law and the regulations issued and prescribed by the Office of Oil and Gas.

Stacy Olson
Signature
1/23/14
Date

PS # 2180
Title

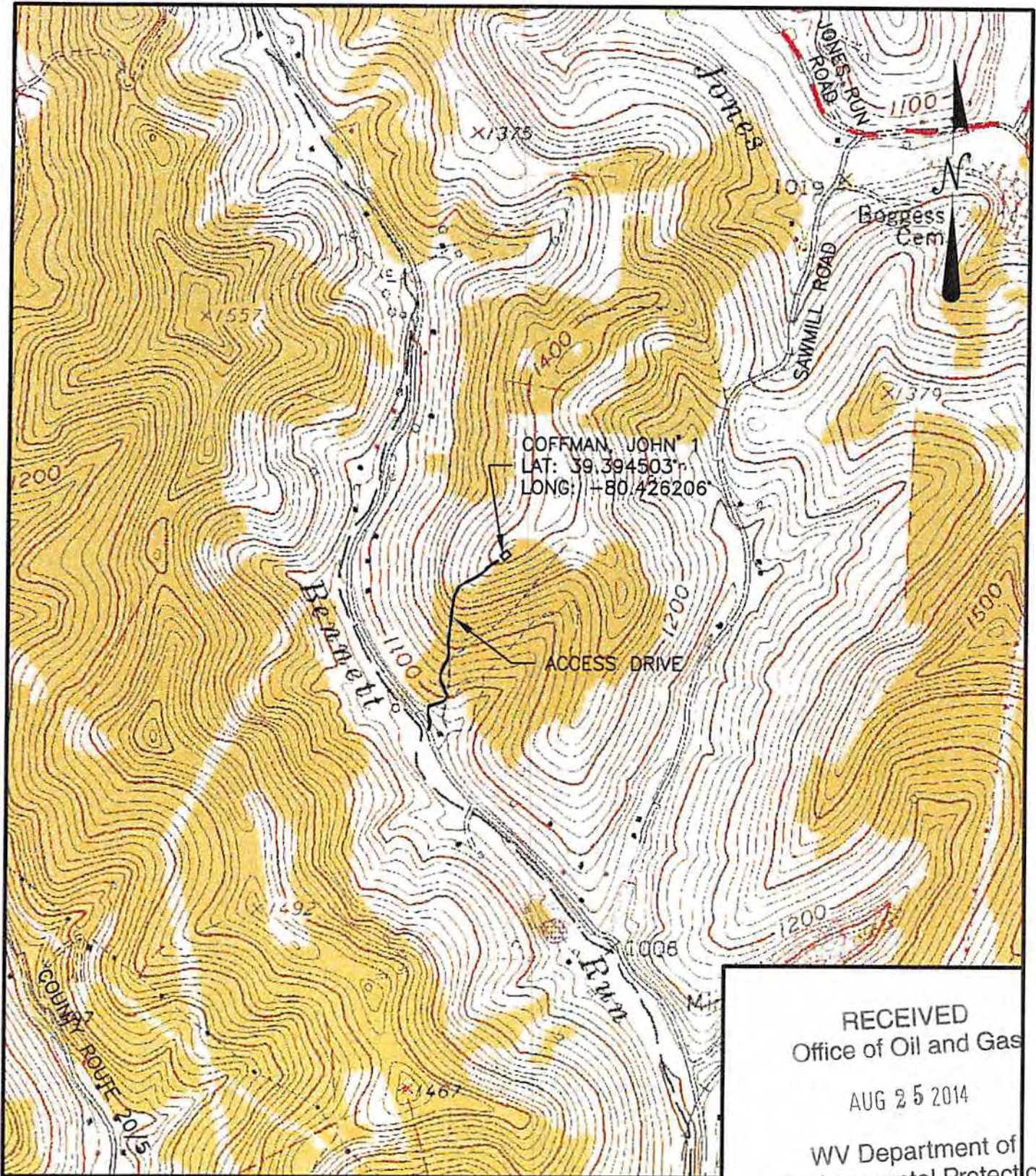

RECEIVED
Office of Oil and Gas

AUG 25 2014

WV Department of
Environmental Protection

SCALE: 1:1000	DESIGNED BY: JMH	REVISION BY: _____	DATE: _____	DESCRIPTION: _____
	REVIEWED BY: MMV	REVISION BY: _____	DATE: _____	DESCRIPTION: _____
	DRAWN BY: JMH	REVISION BY: _____	DATE: _____	DESCRIPTION: _____
	DATE: 5/06/14	REVISION BY: _____	DATE: _____	DESCRIPTION: _____
	PROJ. NO.:	REVISION BY: _____	DATE: _____	DESCRIPTION: _____
DRAWING NO.:	REVISION BY: _____	DATE: _____	DESCRIPTION: _____	

DRAWING NO.

SHEET NO.
1

COFFMAN, JOHN 1
prepared for
XTO ENERGY, INC.
situated
BENNETTS RUN, HARRISON COUNTY, WEST VIRGINIA
USGS MAP - WALLACE QUADRANGLE

MKA Morris Knowles
& Associates, Inc.
Consulting Engineers and Surveyors
413 Adams Drive
Delmar, PA 19823
Telephone (757) 488-1822
Fax (757) 488-8949