

West Virginia Department of Environmental Protection  
Office of Oil & Gas

**WELL LOCATION FORM: GPS**

API: 47- 033 - 1731 WELL NO: No.12

FARM NAME: W.B. Carpenter

RESPONSIBLE PARTY NAME: HG Energy, LLC

COUNTY: Harrison DISTRICT: Tenmile

QUADRANGLE: Salem 7.5'

SURFACE OWNER: Earl & Belva Junkins

ROYALTY OWNER: HG Energy LLC et al.

UTM GPS NORTHING: 4,347,632

UTM GPS EASTING: 542,656 GPS ELEVATION: 354 m. 1162'

The Responsible Party named above has chosen to submit GPS coordinates in lieu of preparing a new well location plat for a plugging permit on the above well. The Office of Oil & Gas will not accept GPS coordinates that do not meet the following requirements:

1. Datum: NAD 1983, Zone:17 North, Coordinate Units: meters, Altitude: height above mean sea level (MSL) - meters.
2. Accuracy to Datum - 3.05 meters
3. Data Collection Method:

Survey Grade GPS	<input type="checkbox"/>	Post Processed Differential	<input type="checkbox"/>
		Real-Time Differential	<input type="checkbox"/>
Mapping Grade GPS	<input checked="" type="checkbox"/>	Post Processed Differential	<input checked="" type="checkbox"/>
		Real-Time Differential	<input type="checkbox"/>

I the undersigned, hereby certify this data is correct to the best of my knowledge and belief and shows all the information required by law and the regulations issued and prescribed by the Office of Oil and Gas.

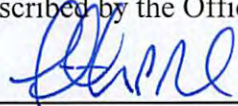
  
\_\_\_\_\_  
Signature

Timothy P. Roush

\_\_\_\_\_  
Title

July 3, 2013  
\_\_\_\_\_  
Date

**Received**

JUL 18 2013

SUBJECT WELL  
W.B. Carpenter No. 12  
47-033-1731

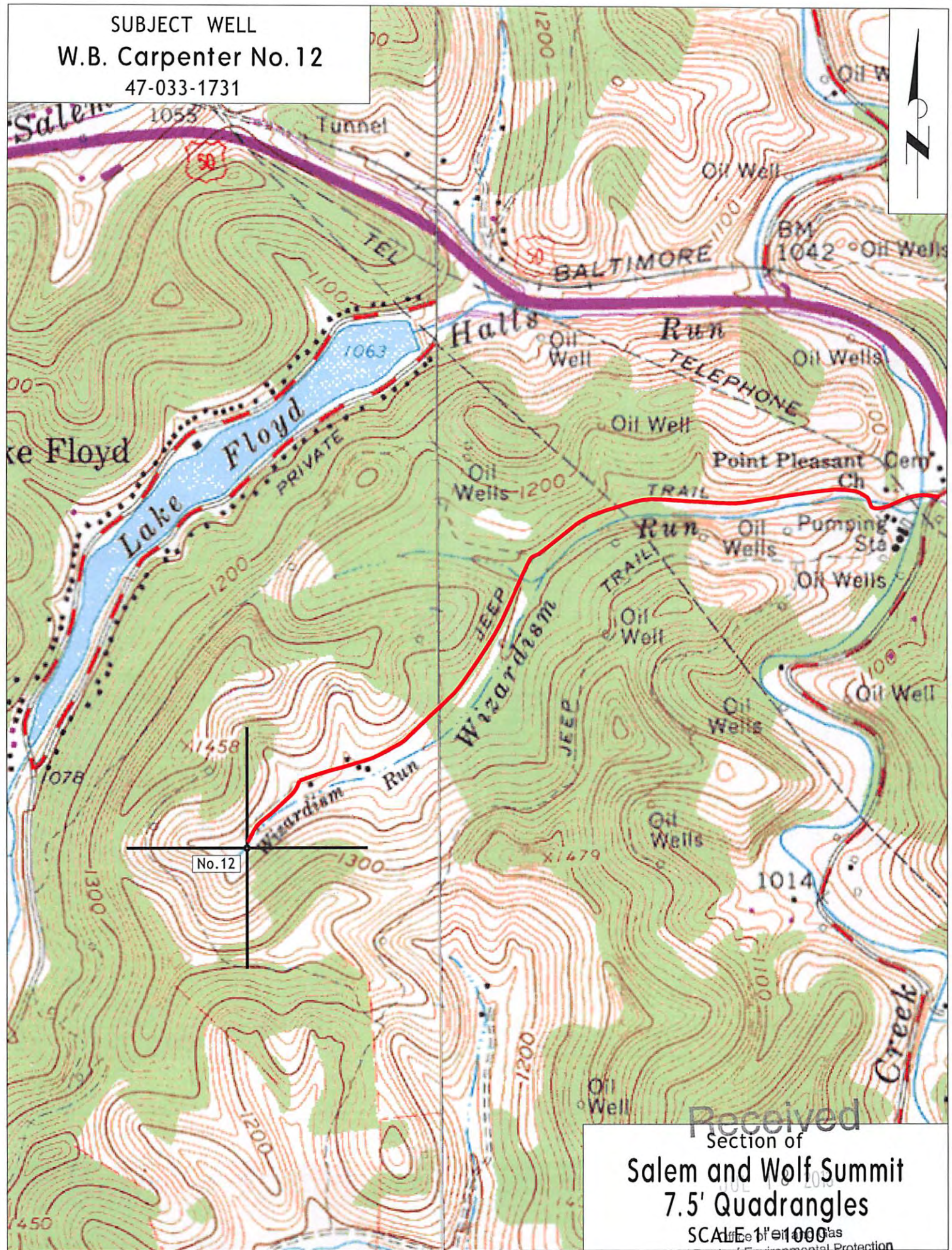

Received  
Section of  
Salem and Wolf Summit  
7.5' Quadrangles  
SCALE 1" = 1000'  
WV Dept. of Environmental Protection