

RECEIVED
MAR 30 2012

West Virginia Department of Environmental Protection
Office of Oil & Gas

WELL LOCATION FORM: GPS

WV Department of Environmental Protection

API: 47- 033 - 1790 P WELL NO: No.30

FARM NAME: Hiram Lynch

RESPONSIBLE PARTY NAME: HG Energy, LLC

COUNTY: Harrison DISTRICT: Tennile

QUADRANGLE: Wolf Summit 7.5'

SURFACE OWNER: Earl & Belva Junkins

ROYALTY OWNER: HG Energy, LLC et al.

UTM GPS NORTHING: 4,348,422 (NAD 83)

UTM GPS EASTING: 543,805 (NAD 83) GPS ELEVATION: 340 m.

The Responsible Party named above has chosen to submit GPS coordinates in lieu of preparing a new well location plat for a plugging permit on the above well. The Office of Oil & Gas will not accept GPS coordinates that do not meet the following requirements:

1. Datum: NAD 1983, Zone:17 North, Coordinate Units: meters, Altitude: height above mean sea level (MSL) - meters.
2. Accuracy to Datum - 3.05 meters
3. Data Collection Method:

| | | | |
|-------------------|-------------------------------------|-----------------------------|-------------------------------------|
| Survey Grade GPS | <input type="checkbox"/> | Post Processed Differential | <input type="checkbox"/> |
| | | Real-Time Differential | <input type="checkbox"/> |
| Mapping Grade GPS | <input checked="" type="checkbox"/> | Post Processed Differential | <input checked="" type="checkbox"/> |
| | | Real-Time Differential | <input type="checkbox"/> |

I the undersigned, hereby certify this data is correct to the best of my knowledge and belief and shows all the information required by law and the regulations issued and prescribed by the Office of Oil and Gas.

Diane C White Diane C White
Signature

Accountant
Title

March 8, 2012
Date

SUBJECT WELL
Hiram Lynch No. 30
47-033-1790



SALEM (W. VA. 23) 3.4 MI.

48

47

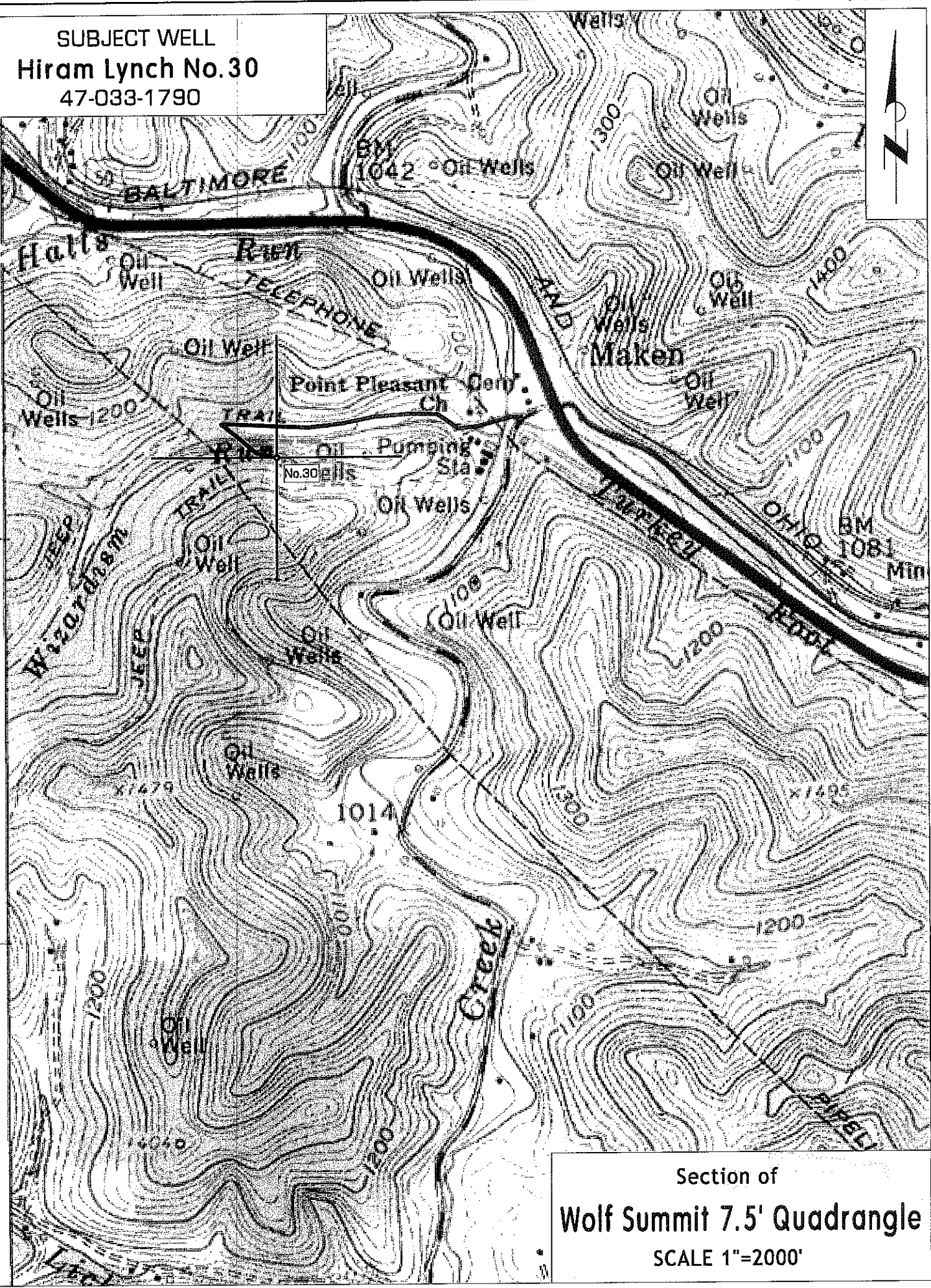

Section of
Wolf Summit 7.5' Quadrangle
SCALE 1"=2000'