

9

LATITUDE

39° 27' 30"

80° 27' 30"

LONGITUDE

1.655  
0.68 W

7'5 OGIS topo location

7.5' loc. ✓ 15' loc 4.535  
(calc.) 2.91 W

Company Pennyoil 2

Farm A.A. Bennett Richard Wood

Quad Wallace / Clkby NW

County Harrison

District Sardin

WELL LOCATION MAP

File No. 033-1856-P

88 4/7/87 P. Ma ✓

3,510'

LATITUDE 39° 27' 30"

LONGITUDE 80° 27' 30"

8,720'

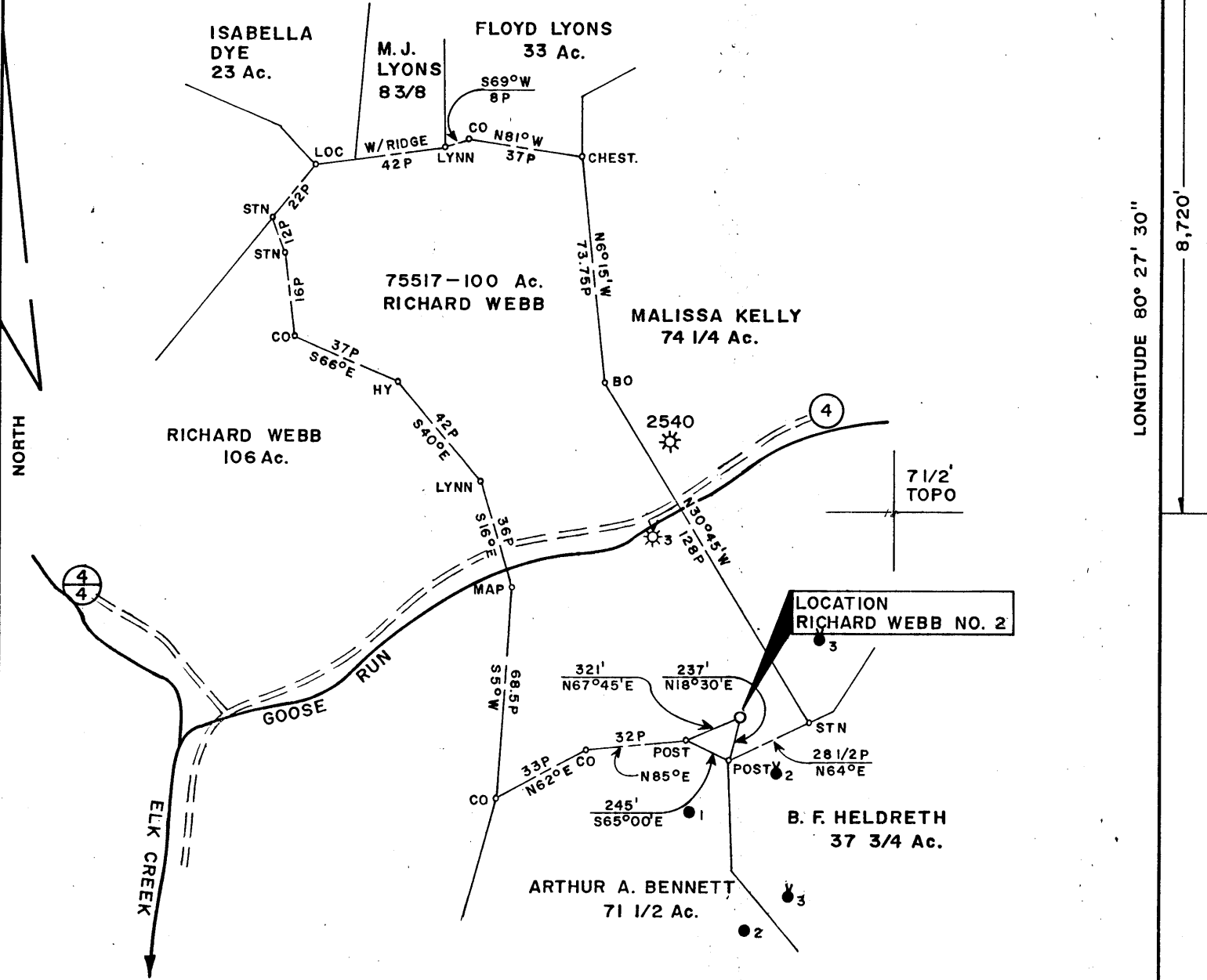

FILE NO. 1754  
 MAP N49 SQS S2 E8  
 SCALE 1" = 800'  
 MINIMUM DEGREE OF ACCURACY 1 IN 200  
 PROVEN SOURCE OF ELEVATION PENNZOIL RECORDS

I, THE UNDERSIGNED, HEREBY CERTIFY THAT THIS PLAT IS CORRECT TO THE BEST OF MY KNOWLEDGE AND BELIEF AND SHOWS ALL THE INFORMATION REQUIRED BY LAW AND THE REGULATIONS ISSUED AND PRESCRIBED BY THE DEPARTMENT OF MINES.  
 (SIGNED) Curtis A. Lucas  
 CURTIS A. LUCAS LLS 275

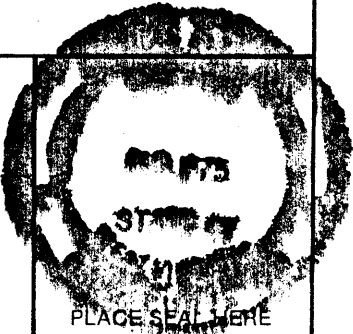

STATE OF WEST VIRGINIA  
 DEPARTMENT OF MINES  
 OIL AND GAS DIVISION



DATE MARCH 23, 19 87  
 FARM RICHARD WEBB NO. 2  
 API WELL NO.

47 - 033 - 1856  
 STATE COUNTY PERMIT

(+) DENOTES LOCATION OF WELL ON UNITED STATES TOPOGRAPHIC MAPS  
 WELL TYPE: OIL  GAS  LIQUID INJECTION  WASTE DISPOSAL   
 (IF "GAS,") PRODUCTION  STORAGE  DEEP  SHALLOW   
 LOCATION: ELEVATION 1,377' WATER SHED GOOSE RUN  
 DISTRICT SARDIS COUNTY HARRISON  
 QUADRANGLE WALLACE 7 1/2'  
 SURFACE OWNER ROBERT GIFFORD ACREAGE 100  
 OIL & GAS ROYALTY OWNER WILLIS L. HELDRETH, AGENT LEASE ACREAGE 100  
 LEASE NO. 75517-50  
 PROPOSED WORK: DRILL  CONVERT  DRILL DEEPER  REDRILL  FRACTURE OR STIMULATE  PLUG OFF OLD FORMATION  PERFORATE NEW FORMATION  OTHER PHYSICAL CHANGE IN WELL (SPECIFY) \_\_\_\_\_

APR 13 1987

PLUG AND ABANDON  CLEAN OUT AND REPLUG   
 TARGET FORMATION GORDON ESTIMATED DEPTH 3172'  
 WELL OPERATOR R.L. WHARTON, LTD. DESIGNATED AGENT R.L. WHARTON, LTD.  
 ADDRESS 9 1/2 FRANKLIN ST. BUCKHANNON, W.VA. ADDRESS 9 1/2 FRANKLIN ST. BUCKHANNON, W.VA.

