

West Virginia Department of Environmental Protection
Office of Oil & Gas
WELL LOCATION FORM: GPS

API: 47- 033 - 1877 P WELL NO: No.1
FARM NAME: P.C. Williams
RESPONSIBLE PARTY NAME: East Resources, Inc.
COUNTY: Harrison DISTRICT: Tenmile
QUADRANGLE: Wolf Summit 7.5'
SURFACE OWNER: Larry & Gregory Ritter
ROYALTY OWNER: East Resources, Inc. et al.
UTM GPS NORTHING: 4,349,469
UTM GPS EASTING: 544,694 GPS ELEVATION: 363 m.

The Responsible Party named above has chosen to submit GPS coordinates in lieu of preparing a new well location plat for a plugging permit on the above well. The Office of Oil & Gas will not accept GPS coordinates that do not meet the following requirements:

- Datum: NAD 1983, Zone:17 North, Coordinate Units: meters, Altitude: height above mean sea level (MSL) - meters.
- Accuracy to Datum - 3.05 meters
- Data Collection Method:

Survey Grade GPS	<input type="checkbox"/>	Post Processed Differential	<input type="checkbox"/>
		Real-Time Differential	<input type="checkbox"/>
Mapping Grade GPS	<input checked="" type="checkbox"/>	Post Processed Differential	<input checked="" type="checkbox"/>
		Real-Time Differential	<input type="checkbox"/>

I the undersigned, hereby certify this data is correct to the best of my knowledge and belief and shows all the information required by law and the regulations issued and prescribed by the Office of Oil and Gas.

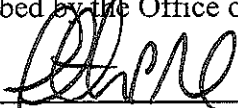

Signature Timothy P. Roush

Professional Surveyor
Title

May 11, 2012
Date

RECEIVED
 OFFICE OF OIL & GAS
 JUL 11 2012
 WV Department of
 Environmental Protection

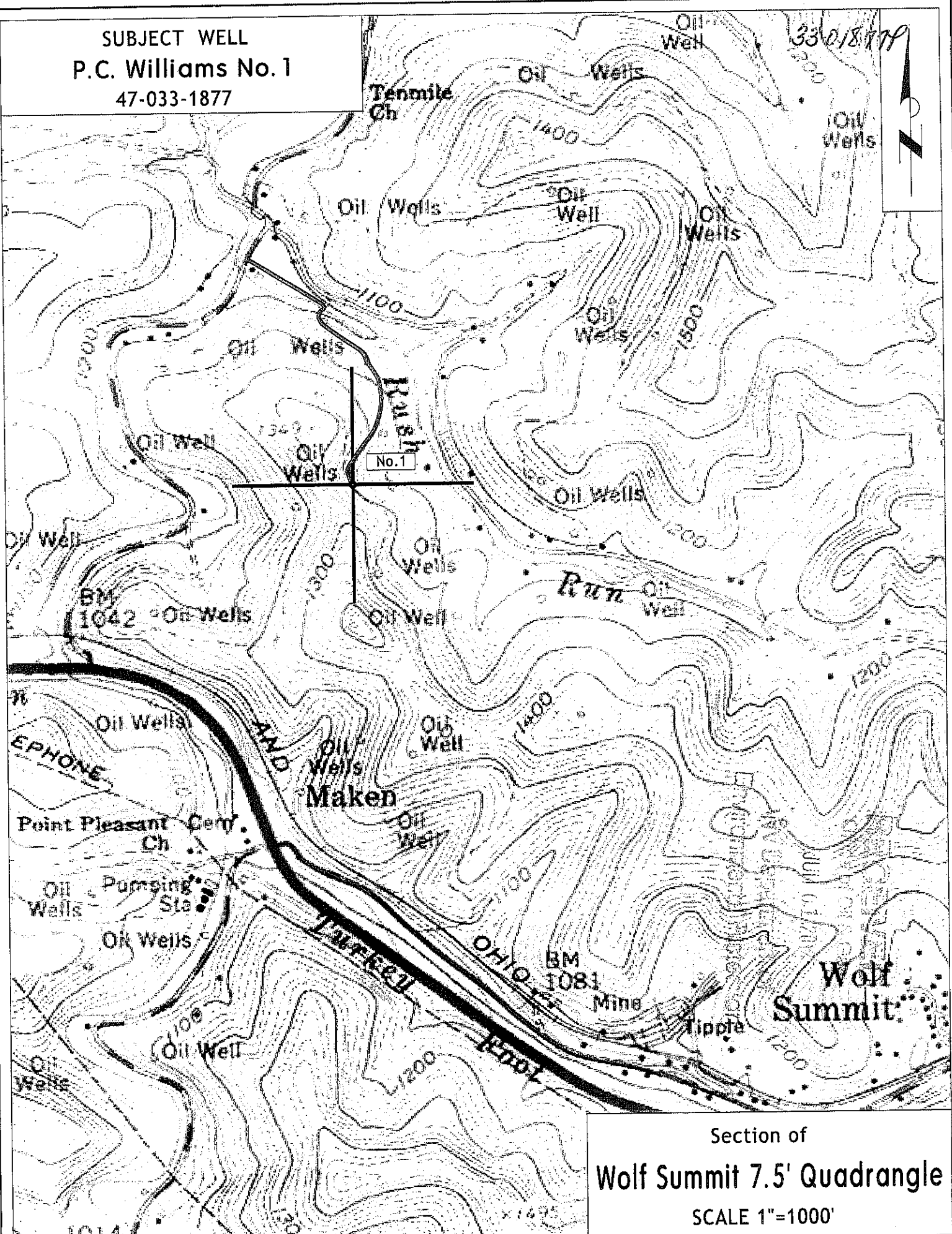
SUBJECT WELL
P.C. Williams No. 1
47-033-1877



Section of
Wolf Summit 7.5' Quadrangle
SCALE 1"=1000'