

3302076

FORM WV 6

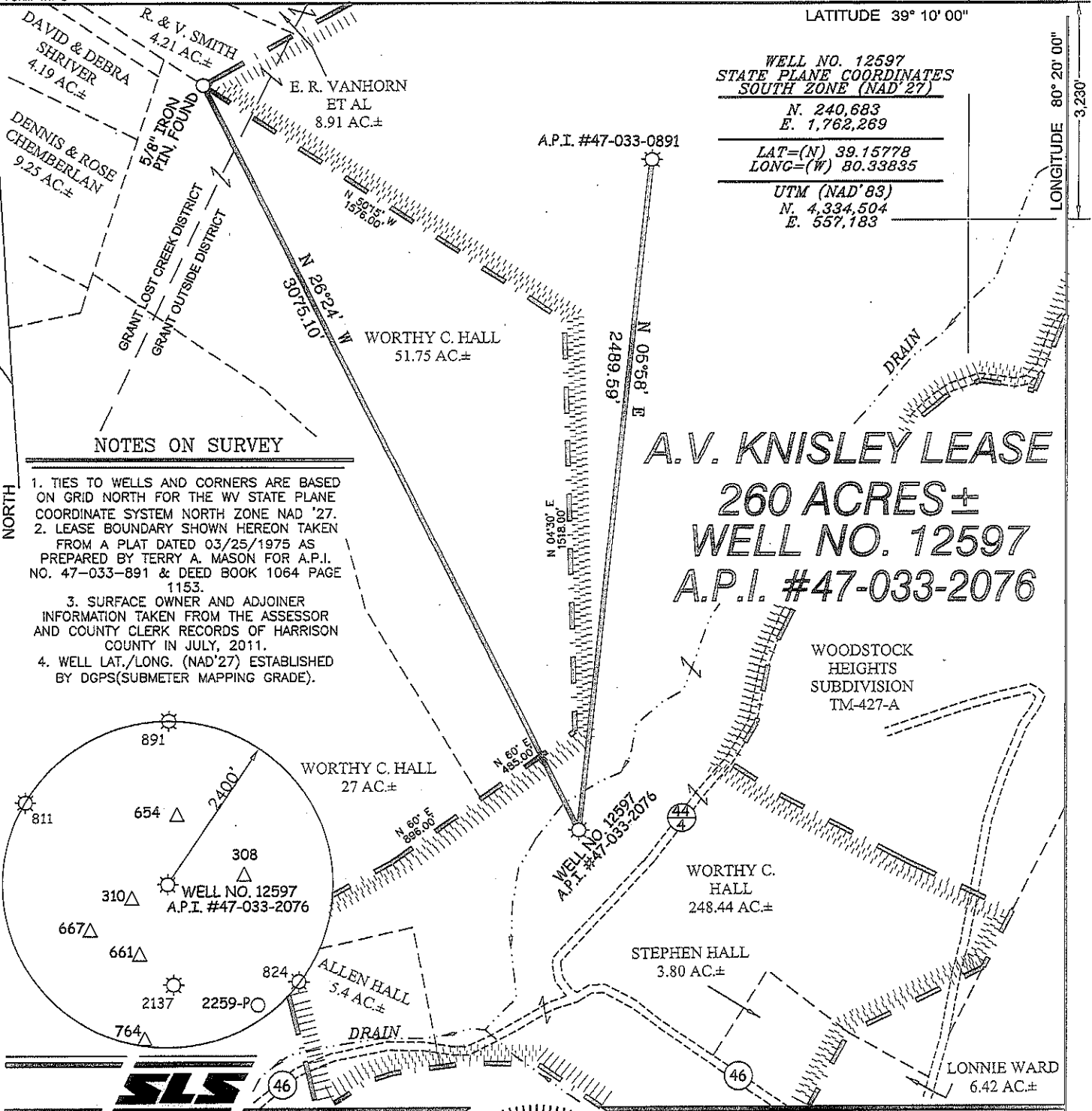

WELL NO. 12597
 STATE PLANE COORDINATES
 SOUTH ZONE (NAD'27)
 N. 240,683
 E. 1,762,269
 LAT=(N) 39.15778
 LONG=(W) 80.33835
 UTM (NAD'83)
 N. 4,334,504
 E. 557,183

NOTES ON SURVEY

1. TIES TO WELLS AND CORNERS ARE BASED ON GRID NORTH FOR THE WV STATE PLANE COORDINATE SYSTEM NORTH ZONE NAD '27.
2. LEASE BOUNDARY SHOWN HEREON TAKEN FROM A PLAT DATED 03/25/1975 AS PREPARED BY TERRY A. MASON FOR A.P.I. NO. 47-033-891 & DEED BOOK 1064 PAGE 1153.
3. SURFACE OWNER AND ADJOINER INFORMATION TAKEN FROM THE ASSESSOR AND COUNTY CLERK RECORDS OF HARRISON COUNTY IN JULY, 2011.
4. WELL LAT./LONG. (NAD'27) ESTABLISHED BY DGPS(SUBMETER MAPPING GRADE).

A.V. KNISLEY LEASE
260 ACRES±
WELL NO. 12597
A.P.I. #47-033-2076

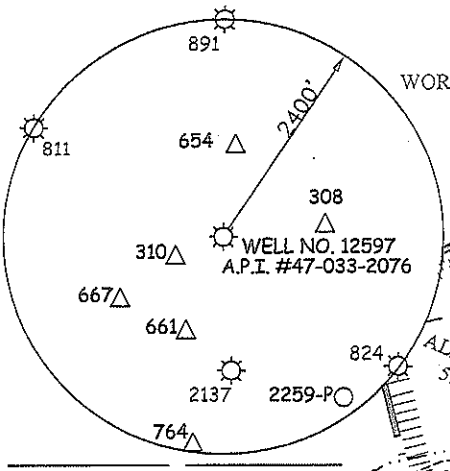

I THE UNDERSIGNED, HEREBY CERTIFY THAT THIS PLAT IS CORRECT TO THE BEST OF MY KNOWLEDGE AND BELIEF AND SHOWS ALL THE INFORMATION REQUIRED BY LAW AND THE REGULATIONS ISSUED AND PRESCRIBED BY THE DIVISION OF ENVIRONMENTAL PROTECTION.

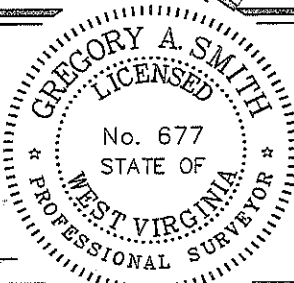

(+) DENOTES LOCATION OF WELL ON UNITED STATES TOPOGRAPHIC MAPS.
 DATE FEBRUARY 28, 20 12
 OPERATORS WELL NO. 12597
 API WELL NO. 47-033-02076F
 STATE COUNTY PERMIT

MINIMUM DEGREE OF ACCURACY 1/200
 FILE NO. 7620P12597 (391-51)
 SCALE 1" = 500'
 PROVEN SOURCE OF ELEVATION DGPS (SUBMETER MAPPING GRADE)

STATE OF WEST VIRGINIA
 DIVISION OF ENVIRONMENTAL PROTECTION
 OFFICE OF OIL AND GAS

WELL TYPE: OIL GAS LIQUID INJECTION WASTE DISPOSAL IF "GAS" PRODUCTION STORAGE DEEP SHALLOW

LOCATION:
 ELEVATION 1,038' WATERSHED TRIBUTARY OF LOST CREEK
 DISTRICT GRANT COUNTY HARRISON QUADRANGLE MOUNT CLARE 7.5'

SURFACE OWNER WORTHY C. HALL ACREAGE 248.44±
 ROYALTY OWNER VIVIEN SCHAFFER LEASE ACREAGE 260±
 PROPOSED WORK: LEASE NO. LC 0043731

DRILL CONVERT DRILL DEEPER REDRILL FRACTURE OR STIMULATE PLUG OFF OLD FORMATION PERFORATE NEW FORMATION PLUG AND ABANDON CLEAN OUT AND REPLUG OTHER

PHYSICAL CHANGE IN WELL (SPECIFY) TARGET FORMATION FIFTH, BAYARD, BALLTOWN
 ESTIMATED DEPTH 3,200'

WELL OPERATOR DOMINION TRANSMISSION DESIGNATED AGENT JAMES BLASINGAME
 ADDRESS P.O. BOX 2450 ADDRESS P.O. BOX 2450
 CLARKSBURG, WV 26301 CLARKSBURG, WV 26301

06/08/2012

COUNTY NAME PERMIT

33 02076

FORM WW-9

page of

**A.V. KNISLEY LEASE
WELL NO. 12597**

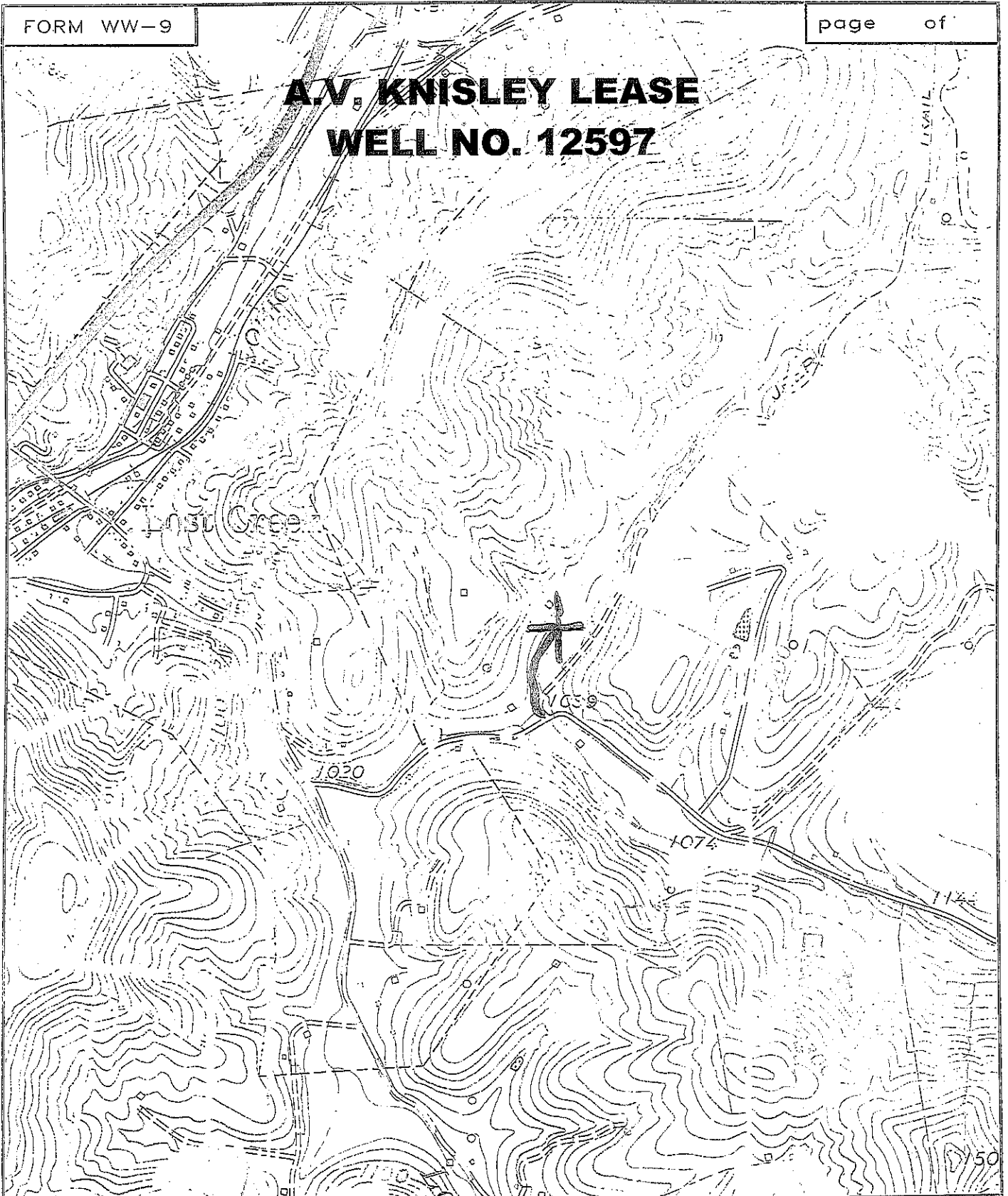

SMITH LAND SURVEYING
P.O. BOX 150 GLENVILLE, WV. 26351

TOPO SECTION OF Mount Clare 7.5'

FILE NO. 7620

DATE 3/2/12

SCALE 1"=1000'

06/08/2012