

WW-7
8-30-06



West Virginia Department of Environmental Protection
Office of Oil and Gas
WELL LOCATION FORM: GPS

API: 47-033-02132 WELL NO.: 301830 (B. Heldreth 1 AE-95)

FARM NAME: B. B. Heldreth

RESPONSIBLE PARTY NAME: XTO Energy, Inc.

COUNTY: Harrison DISTRICT: Eagle

QUADRANGLE: Wallace 7.5'

SURFACE OWNER: Consolidation Coal Company

ROYALTY OWNER: Aaron and Sherri Zirkle

UTM GPS NORTHING: 4363190

UTM GPS EASTING: 550125 GPS ELEVATION: 396 m (1299 ft)

The Responsible Party named above has chosen to submit GPS coordinates in lieu of preparing a new well location plat for a plugging permit or assigned API number on the above well. The Office of Oil and Gas will not accept GPS coordinates that do not meet the following requirements:

1. Datum: NAD 1983, Zone: 17 North, Coordinate Units: meters, Altitude: height above mean sea level (MSL) – meters.
2. Accuracy to Datum – 3.05 meters
3. Data Collection Method:

Survey grade GPS : Post Processed Differential
Real-Time Differential

Mapping Grade GPS X: Post Processed Differential X
Real-Time Differential

4. Letter size copy of the topography map showing the well location.

I the undersigned, hereby certify this data is correct to the best of my knowledge and belief and shows all the information required by law and the regulations issued and prescribed by the Office of Oil and Gas.

Signature

PS # 2180
Title

5/23/14
Date

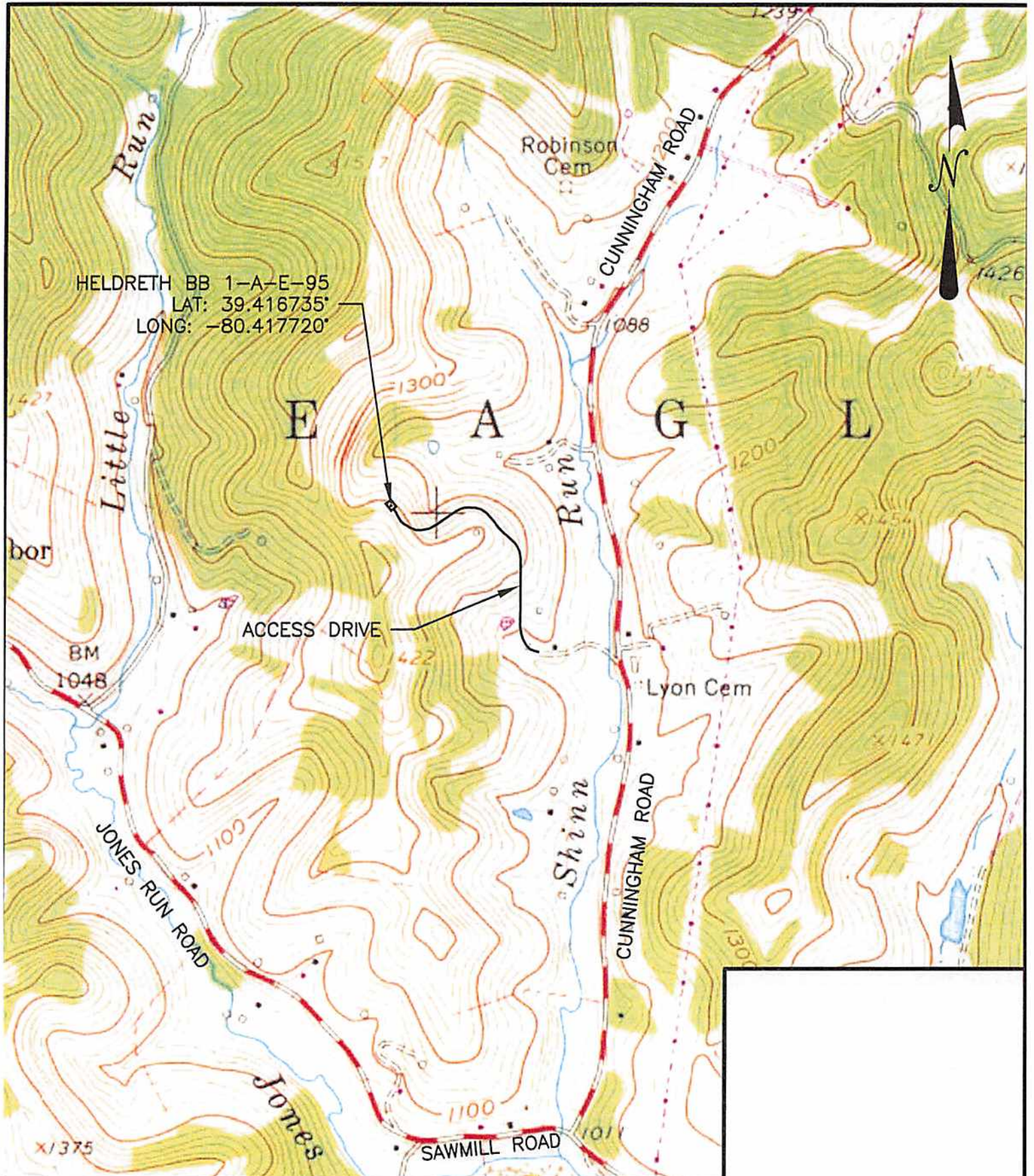

HELDRETH BB 1-A-E-95
 LAT: 39.416735°
 LONG: -80.417720°

E A G L

ACCESS DRIVE

SCALE: 1:1000	DESIGNED BY: JMH	REVISION BY: _____	DATE: _____	DESCRIPTION: _____
	REVIEWED BY: MMV	REVISION BY: _____	DATE: _____	DESCRIPTION: _____
	DRAWN BY: JMH	REVISION BY: _____	DATE: _____	DESCRIPTION: _____
	DATE: 4/23/14	REVISION BY: _____	DATE: _____	DESCRIPTION: _____
	PROJ. NO.:	REVISION BY: _____	DATE: _____	DESCRIPTION: _____
	DRAWING NO.:	REVISION BY: _____	DATE: _____	DESCRIPTION: _____

DRAWING NO.

SHEET NO.
1

HELDRETH BB 1-A-E-95
 prepared for
XTO ENERGY, INC.
 situated
 CUNNINGHAM ROAD, HARRISON COUNTY, WEST VIRGINIA
 USGS MAP - WALLACE QUADRANGLE

MKA Morris Knowles
 & Associates, Inc.
 Consulting Engineers and Land Surveyors
 443 Athens Drive
 Detroit, PA 15029
 Telephone: (724) 486-1822
 Fax: (724) 486-8940