

1,510'  
LONGITUDE 80° 20' 00"  
5,110'

LATITUDE 39° 10' 00"

# DAVIS LEASE 90 ACRES ± WELL NO. 12598 A.P.I. #47-033-2137

ALLEN HALL  
5.4 AC ±

WORTHY C. HALL  
248.44 AC ±

WELL NO. 12598  
STATE PLANE COORDINATES  
NORTH ZONE (NAD 27)

N. 238,803  
E. 1,762,179

LAT=(N) 39.15261  
LONG=(W) 80.33860

UTM (NAD 83)  
N. 4,333,930  
E. 557,165

STEPHEN HALL  
3.30 AC ±

N 85°00' E  
780.99'

S 57°00' E  
437.25'

S 24°00' W  
33.00'

N 12°00' W  
94.87'

N 48°00' E  
538.00'

S 75°00' E  
538.99'

N 29°00' W  
33.00'

N 06°00' W  
66.00'

N 17°00' W  
140.25'

N 34°00' W  
82.50'

N 33°00' W  
181.50'

N 25°00' W  
198.00'

N 21°00' W  
198.00'

N 07°00' W  
231.00'

N 22°00' E  
189.75'

N 82°00' W  
412.50'

S 89°00' W  
1617.00'

S 57°00' E  
283.00'

S 33°00' E  
283.00'

S 68°00' E  
639.38'

N 87°46' E  
1145.87'

S 73°07' E  
815.10'

S 50°59' E  
1266.07'

N 64°30' W  
532.95'

N 11° E  
870.00'

N 11° E  
870.00'

N 11° E  
870.00'

N 11° E  
870.00'

N 11° E  
870.00'

N 11° E  
870.00'

N 11° E  
870.00'

N 11° E  
870.00'

N 11° E  
870.00'

N 11° E  
870.00'

N 11° E  
870.00'

N 11° E  
870.00'

N 11° E  
870.00'

N 11° E  
870.00'

N 11° E  
870.00'

N 11° E  
870.00'

N 11° E  
870.00'

N 11° E  
870.00'

N 11° E  
870.00'

N 11° E  
870.00'

N 11° E  
870.00'

N 11° E  
870.00'

N 11° E  
870.00'

N 11° E  
870.00'

N 11° E  
870.00'

N 11° E  
870.00'

N 11° E  
870.00'

N 11° E  
870.00'

N 11° E  
870.00'

N 11° E  
870.00'

N 11° E  
870.00'

N 11° E  
870.00'

N 11° E  
870.00'

N 11° E  
870.00'

N 11° E  
870.00'

N 11° E  
870.00'

N 11° E  
870.00'

N 11° E  
870.00'

N 11° E  
870.00'

N 11° E  
870.00'

N 11° E  
870.00'

N 11° E  
870.00'

N 11° E  
870.00'

N 11° E  
870.00'

N 11° E  
870.00'

N 11° E  
870.00'

N 11° E  
870.00'

N 11° E  
870.00'

N 11° E  
870.00'

N 11° E  
870.00'

N 11° E  
870.00'

N 11° E  
870.00'

N 11° E  
870.00'

N 11° E  
870.00'

N 11° E  
870.00'

WILLIAM G. PRINGLE III  
64.33 AC ±

MICHEAL & CHARLOTTE A. MOSES  
7.2 AC ±

JOSEPH E. & KAREN R. BOWERS  
21.87 AC ±

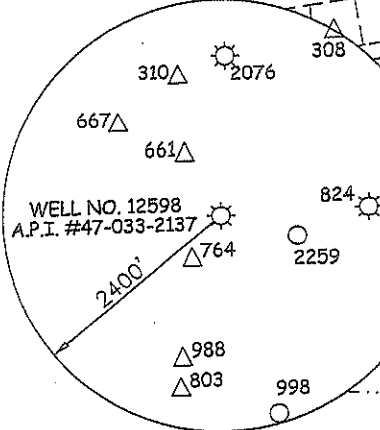

WELL NO. 12598  
A.P.I. #47-033-2137

3/4" IRON PIPE FOUND

LYLE RANDOLPH ET AL  
82.32 AC ±

LYLE RANDOLPH ET AL  
66 AC ±

### NOTES ON SURVEY

1. TIES TO WELLS AND CORNERS ARE BASED ON GRID NORTH FOR THE WV STATE PLANE COORDINATE SYSTEM NORTH ZONE NAD '27.
2. LEASE BOUNDARY SHOWN HEREON TAKEN FROM A PLAT DATED 04-30-79 AS PREPARED BY DARRELL M. RADCLIFFE FOR A.P.I. NO. 47-033-2137 & DEED BOOK 803 PAGE 617.
3. SURFACE OWNER AND ADJOINER INFORMATION TAKEN FROM THE ASSESSOR AND COUNTY CLERK RECORDS OF HARRISON COUNTY IN JULY, 2011.
4. WELL LAT./LONG. (NAD '27) ESTABLISHED BY DGPS (SUBMETER MAPPING GRADE).

(+) DENOTES LOCATION OF WELL ON UNITED STATES TOPOGRAPHIC MAPS.  
 DATE MARCH 15, 20 12  
 OPERATORS WELL NO. 12598  
 API WELL NO. 47 - 33 - 02137 F  
 STATE COUNTY PERMIT

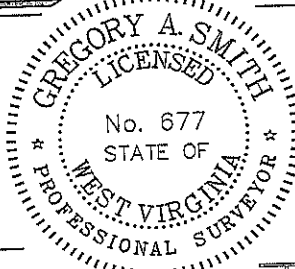

I THE UNDERSIGNED, HEREBY CERTIFY THAT THIS PLAT IS CORRECT TO THE BEST OF MY KNOWLEDGE AND BELIEF AND SHOWS ALL THE INFORMATION REQUIRED BY LAW AND THE REGULATIONS ISSUED AND PRESCRIBED BY THE DIVISION OF ENVIRONMENTAL PROTECTION.

P.S. Gregory A. Smith  
677

MINIMUM DEGREE OF ACCURACY 1/200 FILE NO. 7803P12598 (391-51)  
PROVEN SOURCE OF ELEVATION DGPS (SUBMETER MAPPING GRADE) SCALE 1" = 500'

STATE OF WEST VIRGINIA  
DIVISION OF ENVIRONMENTAL PROTECTION  
OFFICE OF OIL AND GAS

WELL TYPE: OIL  GAS  LIQUID INJECTION  WASTE DISPOSAL  IF "GAS" PRODUCTION  STORAGE  DEEP  SHALLOW

LOCATION: ELEVATION 1,249' WATERSHED TRIBUTARY OF LOST CREEK  
 DISTRICT GRANT COUNTY HARRISON QUADRANGLE MOUNT CLARE 7.5'  
 SURFACE OWNER WILLIAM G. PRINGLE III ACREAGE 64.33±  
 ROYALTY OWNER MILTON S. DAVIS LEASE ACREAGE 90±  
 PROPOSED WORK: DRILL  CONVERT  DRILL DEEPER  REDRILL  FRACTURE OR STIMULATE  PLUG OFF OLD   
 FORMATION FIFTH, BAYARD CLEAN OUT AND REPLUG  OTHER   
 PHYSICAL CHANGE IN WELL (SPECIFY) ESTIMATED DEPTH 2,400' TARGET FORMATION FIFTH, BAYARD

WELL OPERATOR DOMINION TRANSMISSION DESIGNATED AGENT JAMES BLASINGAME  
ADDRESS 445 WEST MAIN STREET CLARKSBURG, WV 26301 ADDRESS 445 WEST MAIN STREET CLARKSBURG, WV 26301

SLS

# DAVIS LEASE WELL NO. 12598

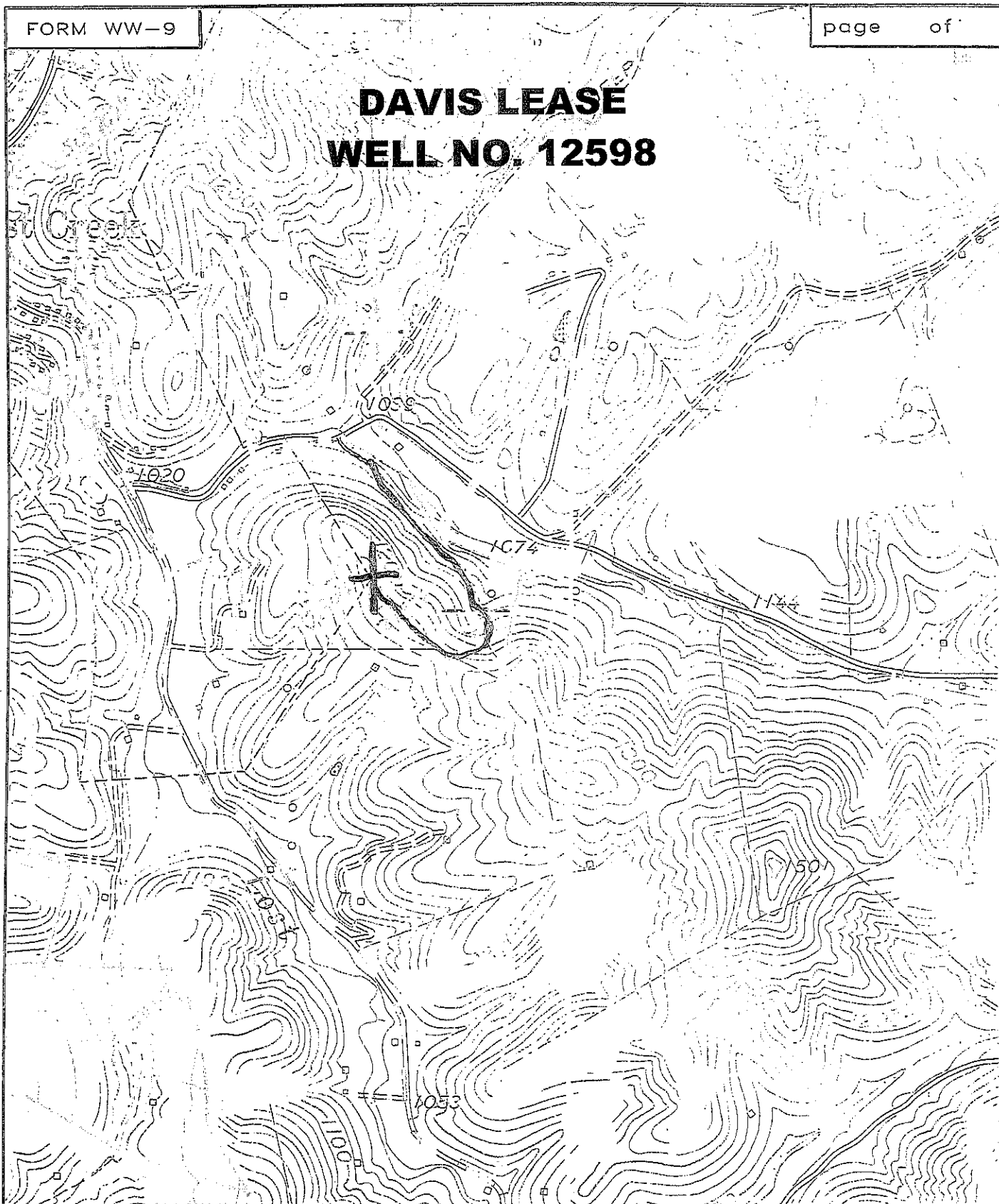

SMITH LAND SURVEYING  
P.O. BOX 150 GLENVILLE, WV. 26351

TOPO SECTION OF MOUNT CLARE 7.5'

FILE NO. 7803 DATE 3/8/12 SCALE 1"=1000'