

WW-7
8-30-06



West Virginia Department of Environmental Protection
Office of Oil and Gas

WELL LOCATION FORM: GPS

API: 47-033-02193 WELL NO.: 1-34

FARM NAME: Marie S. Harbert

RESPONSIBLE PARTY NAME: XTO Energy, Inc.

COUNTY: Harrison DISTRICT: Sardis - 07

QUADRANGLE: Wallace - 655

SURFACE OWNER: John Napier

ROYALTY OWNER: Unknown

UTM GPS NORTHING: 4358929.4

UTM GPS EASTING: 545679.7 GPS ELEVATION: 366 m (1201')

The Responsible Party named above has chosen to submit GPS coordinates in lieu of preparing a new well location plat for a plugging permit or assigned API number on the above well. The Office of Oil and Gas will not accept GPS coordinates that do not meet the following requirements:

1. Datum: NAD 1983, Zone: 17 North, Coordinate Units: meters, Altitude: height above mean sea level (MSL) – meters.
2. Accuracy to Datum – 3.05 meters
3. Data Collection Method:

Survey grade GPS _____; Post Processed Differential _____
Real-Time Differential _____

Mapping Grade GPS X; Post Processed Differential X
Real-Time Differential _____

4. **Letter size copy of the topography map showing the well location.**

I the undersigned, hereby certify this data is correct to the best of my knowledge and belief and shows all the information required by law and the regulations issued and prescribed by the Office of Oil and Gas.

Joseph K. Keady
Signature

Project Manager
Title

July 7, 2016
Date

RECEIVED
Office of Oil and Gas
JUL 18 2016
WV Department of
Environmental Protection

08/26/2016

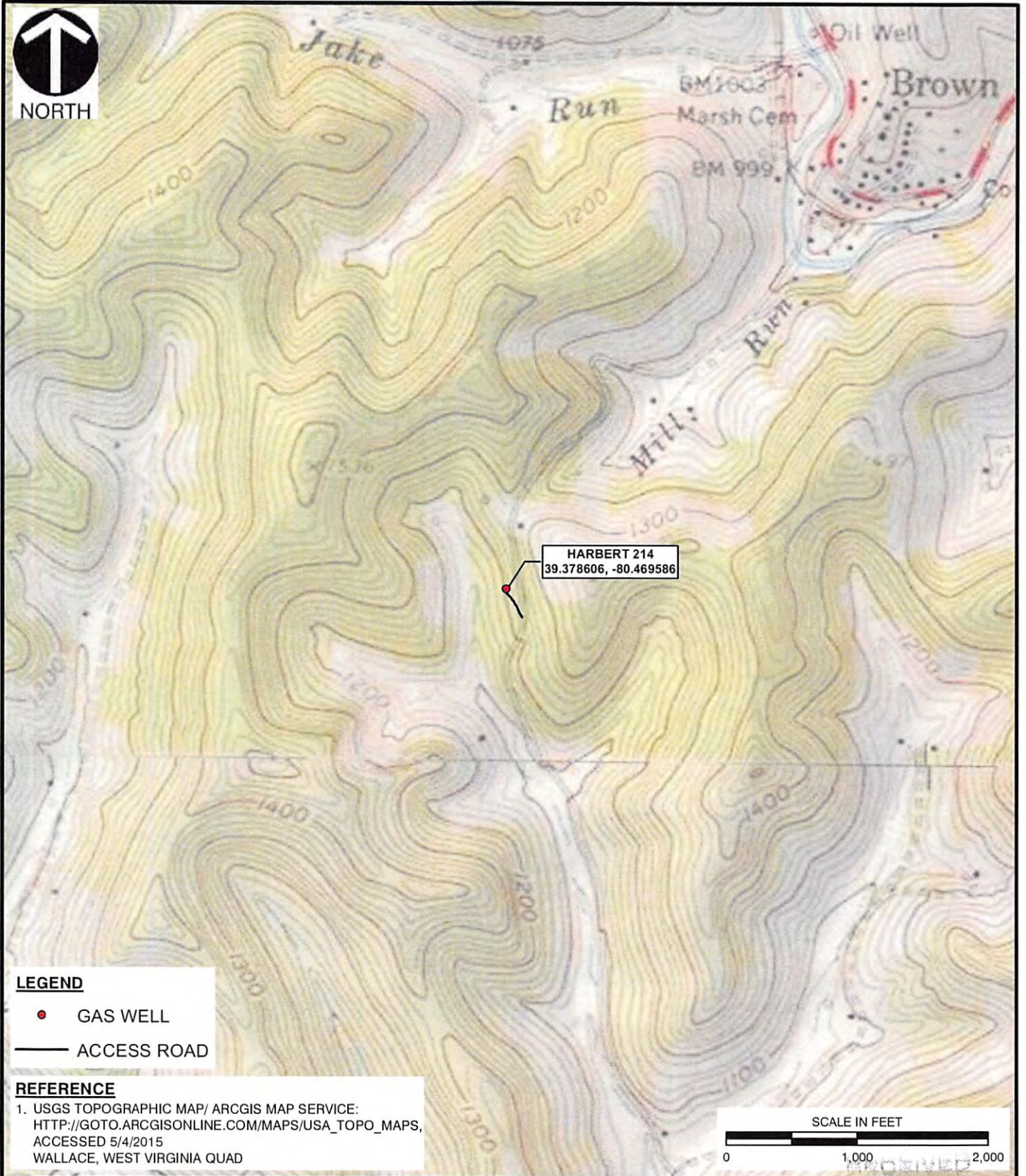

LEGEND

- GAS WELL
- ACCESS ROAD

REFERENCE

1. USGS TOPOGRAPHIC MAP/ ARCGIS MAP SERVICE:
[HTTP://GOTO.ARCGISONLINE.COM/MAPS/USA_TOPO_MAPS](http://gto.arcgis.com/maps/usa_topo_maps),
 ACCESSED 5/4/2015
 WALLACE, WEST VIRGINIA QUAD

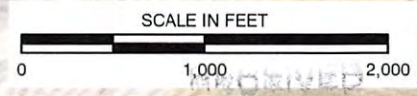

I:\Srv-bridgeport\p:\2015\151-114-GIS\Maps\Task_0003\151114_0003_FIG1_SITE.mxd 5/4/2015 8:11 AM (gkuckuck)

CEC

Civil & Environmental Consultants, Inc.
 99 Cambridge Place - Bridgeport, WV 26330-2820
 Ph: 304-933-3119 • Toll: 855-488-9539 • Fax: 304-933-3327
www.cecinc.com

XTO ENERGY, INC. of Oil and Gas
 SECTION 404 COMPLIANCE REVIEW
 HARBERT 214 SHALLOW GAS WELL
 HARRISON COUNTY, WEST VIRGINIA

USGS SITE LOCATION MAP
 WV Department of Environmental Protection

DRAWN BY: GSK	CHECKED BY: JDK	APPROVED BY: * Hand signature on file JHW*	FIGURE NO: 1
DATE: 05/04/2015	SCALE: 1" = 1,000'	PROJECT NO: 151-114.0003	08/26/2016